THE TRIBUNE IS READ BY MORE PEOPLE THAN ALL OTHER LOCAL PAPERS—REACHES THE PEOPLE THE SAME DAY—ONLY MORNING PAPER IN POPULATION OF 40,000 TRIBUTARY TO THIS CITY.

THE MORNING TRIBUNE
Affords advertisers the best medium they ever had of reaching the people of Coshocton city and county.

COSHOCTON MORNING TRIBUNE

THE MORNING TRIBUNE
Market and Classified pages deliver the goods—Every progressive home in the county reads both.

VOL. IV. NO. 201 THE PAPER THAT PRINTS THE NEWS WEDNESDAY MORNING, APRIL 23, 1913 THE PAPER THAT EVERYBODY READS TWO CENTS

Plaintiff Scores In Contempt Case

Echo of Famous Mapel Case Is Heard and Vorhees Slips One Over His Opponents—Case Is Advanced on Docket ank Maybe Heard Within Few Weeks

In the case of The State ex rel. Burt F. Voorhees et al., vs Geo. W. Cassingham mayor, et al. which is now in the supreme court the motion to advance the case made by the plaintiff last week, was allowed Tuesday afternoon and it is now likely that the case will be heard within the next month instead of dragging along for another year.

A history of the case which grew out of the famous Chief Mapel case is as follows:

On Dec. 12, 1911 the Supreme court affirmed the decision of the Circuit court and ordered that the Circuit court issue a mandate ordering Mayor Cassingham to restore Chief Mapel to his office with all of the emoluments and prerogatives thereof and ordering that back pay be granted.

Contempt Proceedings

On May 21, 1912 the order of court not being complied with, application was made by Attorneys Voorhees & Voorhees and Duncan, representing Mapel, for the institution of contempt proceedings against Mayor G. W. Cassingham, Safety Director Fred Timmons, City Auditor E. O. Evans and City Treasurer Harold Hershman.

The Circuit court decided that the city officials were not in contempt of court and the case was carried to the supreme court.

On Monday, April 14, 1913 Attorney Voorhees filed a motion asking that the case be taken from the general docket and advanced. The case was argued last Thursday and the motion allowed by the court yesterday.

Is Badly Burned By Molten Metal

Charles Wilson, aged 50, was painfully burned about the left foot when molten metal was spilled upon him at the Clow plant Tuesday afternoon. He is employed in the moulding department and was in the act of pouring metal when the dipper full spilled a portion of it striking him on the foot. The injured man was brought to the office of Dr. Jesse McClain where the burns were given medical attention.

COUNTY DOCTORS WILL MEET HERE

At the meeting of the Coshocton County Medical society to be held Thursday afternoon at the library the following program will be rendered:

"Pneumonia" Dr. J. W. Dillon, New Castle.

"Blood Count: Its importance in diagnosis," Dr. J. D. Lower

Paper by Dr. C. M. Criswell of Plainfield.

THOMAS PLEADS NOT GUILTY TO FORGERY CHARGE

Adam Thomas pleaded not guilty to the charge of forging the name of Henry Thomas to a note for $150, when arraigned before Squire M. W. Wimmer Tuesday morning. He was returned to the county jail and the case was continued.

This Seer Is On To His Job

That $135 which he had lost on April 12 would be returned to him by "an honest man who had found it," was the information received by John Scott of New Castle when he consulted Ebbie Gorham, the village seer in regard to the purse which he had lost. Gorham described the finder to Mr. Scott and said that the money would be returned Sunday or Monday.

On Monday Walter Clark, carrier on a rural route in that vicinity, returned the purse to Mr. Scott. He had followed Mr. and Mrs. Scott on the day that the purse was lost but until a few days ago was unable to locate the owner. The finder and other circumstances, strangely enough, coincided precisely with the prediction of the fortune teller.

Brings Suit On Promissory Note

Through his attorneys T. H. Wheeler and F. E. Pomerene, S. C. Kissner brought suit in Common Pleas court Tuesday afternoon against J. Leora Kissner as executrix of the estate of J. N. Kissner, deceased, seeking to recover $500 alleged to be due on a promissory note.

The plaintiff states in the petition that he holds a note against the estate of J. N. Kissner for $500 dated June 8, 1907 and bearing interest at the rate of 6 per cent. He says that during the life time of J. N. Kissner the note was never paid and since the latter's death he states that he has repeatedly notified J. Leora Kissner that he holds the note, but that she has failed to settle the matter.

Shoots His Sweetheart

Danbury, Ct., April 22—"You are my sweetheart," said Thomas Collins, 12, when he met little Margaret Sullivan, 10, on a lonely road.

"I do not like you," Margaret replied, and at this, according to the evidence in police court today the boy whipped out a revolver and fired. The bullet was imbedded in the girl's right arm, but did not injure her greatly.

The girl pleaded that the boy be freed. He was put in charge of the probation officer.

Doll's Shoe Kills Baby

St. Paul, April 22.—A tiny red shoe on the foot of a baby's first doll today caused the death of Robert, the six-month-old child of Mr. and Mrs. S. W. Wicks. Poisonous dye which faded from the little shoe was swallowed by the infant and he expired.

Wicks took the doll home to the baby Saturday afternoon. The child gurgled with delight and baby-like, put its tongue to the brillantly colored shoe. Mr. and Mrs. Wicks noticed that the dye came off but the child showed no ill effects at the time. Today while the mother was singing to the baby it died.

A physician said the dye had affected the child's heart.

The Church the United Brethren Are to Occupy

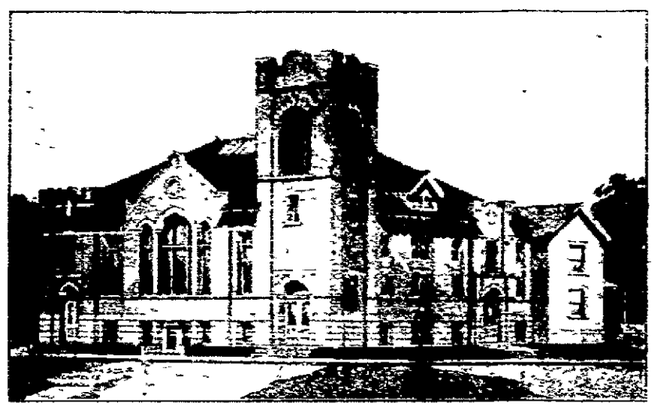

Plans for the new United Brethren church edifice as presented by Edwin Pruitt of Columbus, an architect, have been approved and accepted and work on the new church will be rushed to completion during the coming summer months.

Rev. Stambaugh

The sum of $11,000 has already been secured for the new church building. Rev. N. L. Stambaugh has been a resident of Coshocton less than six months, since November 11, 1912, but in that time he has accomplished a wonderful work. A total of 150 conversions and 137 accessions to the church has been realized together with renewed interest and activity in every department of the church.

Built in 1893

The present church building, which will be razed to provide room for the new edifice was built in 1893 and during the past twenty years has satisfactorily served the purpose of the congregation. During the pastorate of Rev. Stambaugh the church membership has almost doubled and with three hundred and forty three members it is now imperative that a more commodious church building be provided.

The new edifice will have both a church auditorium and Sunday school room, so arranged that the two rooms may be thrown together and used as one large auditorium with a seating capicity of 1079. The church proper will seat 500.

A United Church

The building committee has the support and enthusiastic interest of the members of the entire congregation in the building enterprise. The various church organizations have received a new impetus in their work with the increased membership in all departments and the work of providing for the church debt is being cared for in a manner that is gratifying to all who are interested in furthering the work.

BOND ISSUE IS TAKING SHAPE

Before any other county work is undertaken by the commissioners, the Orange, Warsaw and Walhonding bridges will be rebuilt. This was decided at the meeting Tuesday morning and it was also decided that bonds to the amount of $100,000 would be sold on Saturday, May 10, for repair work.

It is planned to have two separate bond issues as it is thought that by making the $100,000 bond issue, work can be carried on for two years then more money will be needed and there will be another issue. By this means the county is saved about $700 interest on other bonds.

The bond issue of $100,000 will be in the denominations of $500 each, bearing interest at the rate of 5 per cent per annum and payable in 10 years.

Bids for the rebuilding and repairing of the following bridges will be opened by the commissioners on Saturday, May 10: Orange, Warsaw, Coshocton, Roscoe, Mohican, Walhonding and Randles.

It was decided definitely that the Randles bridge would be replaced but it was not decided as to whether a new structure would be put up or the old timbers used.

Spite Fence Feud Comes To An End

By ordering Charles Berkheimer to tear down the famous "spite fence" and by ordering Lewis Stiner to fix a certain ditch so that the water will not flow over the Berkheimer property, Judge Hanna Tuesday afternoon brought to an end the famous feud between the two families which has been before the public eye for the past four years. The judge ordered each party to pay half the costs.

The spite fence which was ordered torn down was built by Berkheimer between his and Stiners houses near Pleasant Valley soon after the fued originated.

The case lasted until two o'clock Tuesday afternoon and brought to light many sensational features such as evenings spent in hurling bricks at each other, etc.

W. S. Merrell represented Stiner and James Glenn represented Berkheimer. Almost 30 witnesses were examined in the case.

INDICTMENT NOLLIED

Following an investigation made by Prosecutor Klein, the indictment returned by the grand jury against Jay Pocock charging him with furnishing liquor to a minor was nollied.

Bryant Is to Address The Brotherhood

Thursday evening at Grace church, Supt. C. E. Bryant of the public schools will give an address on "The High School as a Social Center." The meeting is held under the direction of the Grace church Brotherhood but a general invitation has been issued to members of the City Federation of Clubs, lodge members, and all parents or others interested in the discussion of this all-important subject. It is expected that the audience gathered to hear Mr. Bryant will be a large one.

Wheeler Sells His Interests

Clyde Wheeler of Conesville yesterday sold his interest in the Wheeler and Mooney Undertaking establishment to Arthur Dawson, son of H. S. Dawson the Conesville merchant. The young man will graduate May 9 from the Conesville High school and on May 12 will go to Columbus to begin a course in undertaking and embalming before entering upon his new duties as a member of the firm of Dawson and Mooney.

Two Hearts Are Shown In Trial of Dr. Smith

EXPERTS SAY "WE FOUND NO CONDITION OF THE HEART TO ACCOUNT FOR SUDDEN DEATH OF MRS. A. B. SMITH."

Springfield, O., April 22—Dr. H. W. Brundage, of Columbus, was recalled to the witness stand today for direct examination in the trial of Dr. Arthur B. Smith, charged with poisoning his wife, and asked to exhibit the exhumed parts of the body of the dead woman to the jury.

Never was there a tenser moment at a trial in this county, and as Dr. Brundage exposed the grewsome sight, Dr. Smith, the accused man, sat with his head bowed in his hands, beside him being his present wife, formerly Miss Mabel Merchant and at the prosecutor's table was Mrs. Mary C. Middleton, only living sister of the dead woman.

Two Hearts Are Offered

Dr. Brundage presented the heart of Mrs. Smith and later produced the heart of a man, between the age of 55 and 60, which showed symptoms of myocarditis. The two hearts were offered as evidence by the state, the defense objecting.

Judge F. M. Hagan reserved decision in the matter until he makes his charge to the jury.

Dr. Coons is Called

Dr. J. J. Coons, of Columbus, was then called to the stand by the state and will probably conclude the expert testimony for the state. He was the chief pathological expert to examine the body of

(Continued On Page Six.)

Mrs. Seedle Gets Divorce

Tuesday morning Judge Ashman granted Arabelle Seedle a divorce from James Seedle on the grounds of gross neglect of duty. Mrs. Seedle states that they were married January 20, 1910 and to this union three children were born.

She was given the custody of one minor child, Bessie.

KILLS WIFE AND GETS LIFE TERM

Van Wert, O., April 22—Ralph Hoover, 18, found guilty Friday of murder in the second degree, was sentenced today to a life term in the penitentiary. Hoover was convicted of killing his young wife.

Sentence was pronounced after a motion for a new trial had been overruled. Stay of execution until an appeal could be made also was denied.

"I have nothing to say except that I am innocent," Hoover declared just before being sentenced.

Flood and Wind Damage Farmers In The Vast Sum Of $16,000,000

Ohio farmers have suffered a loss of $16,000,000 from wind and flood, according to reports received by the state board of agriculture from 1630 correspondents, representing 1000 townships. An impression went out that only cities and towns suffered, but farmers all over the state were hit hard by the recent calamity.

The flood damage to their buildings, fences, roads and livestock is estimated at $7,000,000. Soil washing caused a loss of $3,300,000 and loss by high winds $1,228,000. The damage to corn in the shock amounted to $320,000 and by drift wood and debris, $350,000.

Wheat in places suffered no loss but the average loss for the state for the 1913 crop is estimated at seven per cent, based on the acreage sown in 1912. In spite of this the wheat prospect for the coming harvest is optimistic. In bushels it should exceed the 1912 harvest by 15,000,000, if no handicap is placed between now and threshing time.

Oats already sown suffered severely in places, also by delay in seeding. The crop may be impaired to the extent of three per cent. Rye has been depressed five per cent. Corn suffered only from slight delay in plowing and washout of soil, the loss being between one and two per cent.

Blames Game For Murder

Bolton, Vt., April 22.—A negro youth of about 19, who wandered into town last Saturday, was hurled into the Winooski river, where he was drowned, it is charged, by four railroad section hands who had accused him of stealing their dinner pails.

Three of the men accused of causing his death, Henry McCabe, James Sweeney and John Kennison, are under arrest while their companion, Henry Goodrich, is being sought.

According to the prisoners the boy was an unwilling participant in a game of "Snap the whip" which they resorted to in trying to make him confess the theft. When the whip "snapped" the victim shot into the stream.

BUCKET BRIGADE SAVES KNIPE HOME

The home of Wilbur Knipe, teacher in the Adamsville grammar school was slightly damaged by fire, resulting from a defective flue Monday morning. The prompt action of a bucket brigade averted a serious fire.

MASHES FINGER WITH A SLEDGE

W. H. King of North Third street, sustained a painfully mashed little finger on his left hand when he accidentally struck the digit with a sledge hammer while opening the door of a coke car near his foundry Tuesday morning.

The injury was given medical attention.

Case Settled And Dismissed

The case of Lewis F. Summers and wife vs Christopher Mall et al which was set for hearing in Squire Wimmer's court next Friday afternoon, has been settled out of court and the case was dismissed. Mr. Hall paid the costs of the case.

IS OPERATED ON

Mrs. Garfield Larcomb underwent an operation at the City hospital Tuesday afternoon. Dr. McClain was assisted by Drs. Marshall and Lear in performing the operation.

W. T. Marquand of Adams Mills was in Coshocton Tuesday on business.

Junior Boys Entertained

Miss Eleanor Lee and Miss Belle Wells entertained the boys of the Fifth grade of the Junior department of the Presbyterian Bible school last evening at Miss Wells' home on Denman avenue.

Kenneth Beall as chairman took charge of the meeting and gave an interesting talk on "How we may better our grade." The next number on the program was piano selections by Carl Patterson; Alfred Boone contributed two violin solos. The remainder of the evening was spent in a social way and the boys were also favored with a talk by Mr. F. C. W. Trott, superintendent of the Junior department of the Bible school. Refreshments were served by the hostesses.

Toothpicks For The Multitude

Toothpicks in abundance will be the result of three carloads of hickory sticks shipped from Fresno yesterday to a New York firm. The wood will be used for making toothpicks but just how many will result from the three car loads of wood no one seems willing to state.

Spring Now "Has Came"

The first bare foot boy of the season made his appearance on Main street Tuesday afternoon. Followed by the envious glances of his less fortunate play mates, the youngster followed the water wagon up the street allowing the stream of water to flow upon his bare feet.

IS CRITICALLY ILL

The condition of L. P. Brown who has been critically ill for some time past at his home in New Castle remains unimproved. It was reported last evening that he was not expected to live but a few hours.

THE WEATHER

FOR OHIO—Continued warmer. Increasing cloudiness.

Will Pomerene's Head Come Off?

The report was current Tuesday that F. E. Pomerene of this city, President of the Board of Trustees of Ohio State University at Columbus, was among the number of Harmon appointees slated for the political guillotine. Mr. Pomerene's friends, however, have rallied to his support and it is now altogether probable that when Governor Cox presents his appointments to the senate for confirmation next Monday that the name of F. E. Pomerene will be reinstated as a member of the Board of Trustees of the University.

When Governor Cox assumed the duties of his office in January the appoints made by Governor Harmon previous to his departure from office were all withdrawn to await the consideration of the new governor. While there will doubtless be many changes, Mr. Pomerene's friends feel more than reasonably certain that his many undeniable qualifications for the position which he has so ably filled will determine his appointment as one that will not be overridden by Governor Cox.

How Scoop "Cheered Up" The Boss

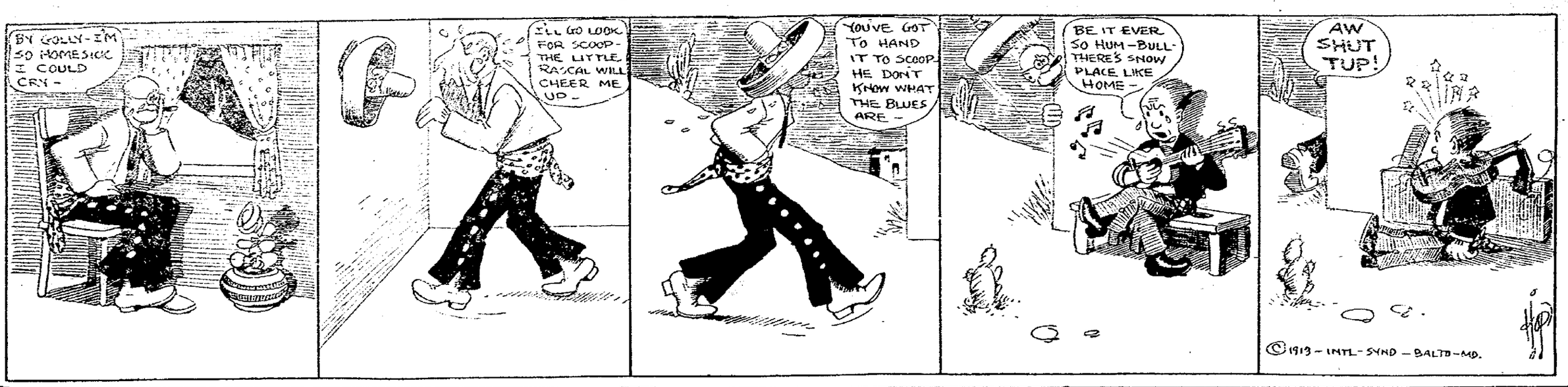

Pirates Take Close One; Nationals Lose The Lead

National League

How They Stand

Clubs	W	L	Pct
Philadelphia	4	1	800
Pittsburg	7	2	778
New York	5	2	714
Chicago	7	3	667
Brooklyn	3	4	429
St. Louis	3	6	333
Boston	1	6	143
Cincinnati	1	7	125

Yesterday's Results

Pittsburg 1, St. Louis 0
Brooklyn 8, Boston 3
Philadelphia 2, New York 2 (13 innings called)
Chicago 8, Cincinnati 5

Today's Games

Chicago at Cincinnati
Pittsburg at St. Louis
Brooklyn at Boston
Philadelphia at New York

American Asso-

How They Stand

Clubs	W	L	Pct
Philadelphia	6	1	857
Washington	5	1	833
Cleveland	7	4	636
Chicago	6	6	500
Detroit	5	6	455
St. Louis	5	7	417
Boston	3	6	333
New York	1	7	125

Yesterday's Results

Boston 8, Washington 3
Philadelphia 7, New York 4
Chicago 3, Detroit 2
St. Louis 4, Cleveland 2

Today's Games

St. Louis at Cleveland
Detroit at Chicago
Boston at Washington
New York at Philadelphia

American League

How They Stand

Clubs	W	L	Pct
Milwaukee	8	3	727
Kansas City	7	4	636
Minneapolis	6	5	545
Indianapolis	5	5	500
Columbus	5	5	500
Louisville	5	7	417
Toledo	3	7	300
St. Paul	2	7	222

Yesterday's Results

Columbus 4, Kansas City 2
Toledo 17, St. Paul 14
Milwaukee 10, Indianapolis 7
Minneapolis 5, Louisville 4

Today's Games

None scheduled

Over A Thousand Crack Athletes To Compete At Penn Athletic Carnival; Some Of The Likely Winners

Philadelphia—Great preparations are being made for the annual carnival of relay races and field sports of the University of Pennsylvania to be held on Franklin field April 26. When the entries close it is expected that over seventy colleges and 160 schools will have entered. In the field events and college relay championships Yale, Harvard, Princeton, Columbia, Syracuse, Dartmouth, Michigan, Chicago, Illinois, Missouri, Notre Dame, Virginia, Massachusetts, Institute of Technology, Northwest, Wesleyan, Ohio State, Brown and Colgate will be represented, while the remainder of the colleges will be found in the several group races.

Since every relay team carries four regulars and at least one substitute this means that the various relay races alone will bring to Philadelphia 1,250 athletes. There will probably be at least 150 competitors for the various special events, which will make the total list of contesting athletes 1,400. No other athletic meet in the world, save the Olympic games themselves, has ever brought together so many individual athletes. Among those who are expected to shine are A. W. Richards of Brigham Young university of Salt Lake City. The Olympic winner is picked to win the running high jump. Beatty of Columbia is looked upon as a sure winner of the shot put. If Mercer of Penn competes in the broad jump he will win without much trouble. He is also entered in the one mile relay race. J. E. Wendell of Wesleyan should have things his own way in the high hurdles. Lippincott of Penn is entered in the 100 yard dash, but the chances are that he will run in the one mile team race. Many new records are looked for at the meet.

Outing Prints Good Likeness Of John Gault

The May number of "Outing" contains a splendid picture of the Varsity Football team of Phillips Andover, at Andover, Mass.

John Gault, son of Mr. and Mrs. W. R. Gault of this city, is captain of the team and his picture is easily discernible among the members of the team.

FRESNO IS AFTER DIAMOND SCALPS

Thursday night the Fresno ball team will organize for the season and prepare to take on all comers.

Last season the aggregation was one of the strongest in the county and it is probable that their lineup will be even stronger this year than last.

Earl Brown is manager of the team and any team desiring dates should communicate with him.

Warm Game Scheduled

Randles, Suedecker and Brushwood, the Roscoe Athletic pitchers are warming up for the double header to be played Friday. The Roscoe school will enjoy a picnic Friday and the games between the Hill Stars and Athletics promise to be one of the big features of the day.

Kingman, Ohio Is Progressive

"A community does not have to be on a railroad to enjoy the advantages which should be the portion of every modern farming neighborhood," claims H. E. Eswine, extension worker of the College of Agriculture, Ohio State University, who has devoted much time to the study of rural conditions throughout the state.

"As an example of such a community, one needs only to watch the aggressiveness of the people of Kingman, a hamlet eight miles from Wilmington, in Clinton county,—one of the most up to date communities in the entire state. In addition to a first class High School, well attended and employing three teachers, all of whom are college graduates, the hamlet has already adopted plans for a church, to cost $7,000, $1,000 of which was raised as the result of effort on the part of women's organizations of the community. Can anyone deny the public spirit of such people?"

Mr. Eswine believes that the community has found the solution of many rural problems in the combining of its social and its religious interests. The new church is to have rooms for social purposes, and will be the real social center of the entire township.

"The school is also progressive," adds. "The boys erected a green house two years ago and thus secured some valuable practical instruction. This year the institution is studying poultry raising, and the old green house has made an admirable poultry house.

"The girls of the school are interested in domestic science, and the real vaule of this course can be appreciated by considering the fact that soup and cocoa are served to the students at an average daily cost of three cents. Often the fare is changed a little and oysters served. This innovation has been a decided success, the children showing greater appreciation in their school work when provided something supplemental to their usual cold lunches."

NEURO-MAGNETIST
DR. M. H. GOODHART
221 N. Sixth street Consultation free No medicine used
Lady Attendant

Three Big Reels
AT THE
Mystic Today
5c American Money
Double contest coupons at all matinees.

EARL TRIO
With Hagenbeck-Wallace Circue, Coshocton April 29.

WHEAT LOOKS GOOD.

Ohio Crop Reported to Be 93 Per Cent of Full Average.

Columbus, O., April 22.—The Ohio crop report for April shows that the condition of the growing wheat crop is 93 per cent of a full average. The damage by the storm of the last week of March does not seem to have been serious. It is more than offset by the additional area sown for the crop of 1913 and the unusually good condition of the growing plants. Thirteen per cent of the crop of 1912 is still in the hands of the farmers.

Rye condition is put at 94 by the report. The condition of corn in the crib is rated at 97 per cent, and but 7 per cent of the corn of last year's crop remained out unhusked all winter.

House Recognizes Women.

London, April 22.—The speaker having announced a decision that the house of commons was able by resolution to allow women to appear and plead at the bar of the house for alleged rights, Lord Robert Cecil and Keir Hardie, two female suffragist advocates, will present two petitions to the house from numerous women's societies.

Tune of the Band Tells The Tale

A crowd of prominent business men were talking the other day and one of them familiar with the circus business asked if anyone had ever seen a member of a circus look at his watch while the performance was going on. None of them recalled having noted such an incident and they marvelled at the fact that a circus man does not need a trusty Ingersoll.

"The tune of the band tells the tale," said the speaker. "At the beginning of the circus season the bandmaster is furnished with a list of the various acts and he arranges his musical program to suit for instance for the grand entry which immediately precedes the performance the musicians play a stirring march. When the aerial acts are on a sort of slow waltz is played; when a particular dangerous act is on we hear a weird, uncanny piece calculated to get on the nerves, such music alone is enough to frighten one; when the horses rush about the hippodrome track in the races, a gallop piece is played. There is a particular sort of music for each act.

"The musical program is played day and day and, after a time the followers of the circus become accustomed to it. One of them can be two blocks away from the show grounds and when his ear catches the music he can tell just how far the performance has progressed, and consequently just what time it is."

A great many people say that all circuses are alike. A visit to the Hagenbeck-Wallace Shows, when the big amusement aggregation comes to Coshocton, Tuesday, April 29 will refute the statement. The great Wallace Circus was for many years the leader in that form of entertainment just as the Carl Hagenbeck animal show was the largest animal show. Several years ago the two gigantic amusement enterprises were combined and it resulted in the largest circus organization in the world. Performances will be given at 2 and 8 p. m. Doors to the zoological paradise will be opened an hour earlier.

Manager Dooin Says Phillies Will Make Things Warm For Leading Teams This Year

Philadelphia—Although the early showing of the Phillies has been anything but promising. Manager Charley Dooin says his team will be in the thickest of the National league fight from start to finish. Dooin declares the Phillies compare very favorably with the Pittsburg, New York and Chicago teams. Charles thinks his team will hang around position No. 2 from June on until near the finish and then with a spurt land the banner or at least make it very warm for the leading club. Dooin says he will try hard to catch every game from now on. This time last year the Quakers were picked to win the pennant, but injuries put them out of the running. So far this spring the club has been fortunate in this mater.

NEWSY LETTERS FROM THE RURAL DISTRICTS

COSHOCTON ROUTE 3

Farmers are busy with their plowing.

Roy Hummel, who has been working for Mr. Neldon returned to his home suffering from an attack of mumps.

Mr. and Mrs. Walter Uhl spent Saturday night with the latter's mother.

Merril Close of Homesco called at the home of Ward Norris Saturday evening.

Chas. Harzer and family spent Sunday at the home of Clarence Patterson.

Mr. Lint of Keene was painting Dick Clark's house last week.

Miss Hazel Lawrence visited with Miss Beulah Norris Sunday.

A few from this place attended grange at Mound Friday evening.

About seventy women gathered at the Clark grange hall to sew for the flood sufferers last Wednesday.

COSHOCTON ROUTE 6

The Pie Social held by the Jackson Grange was fairly well attended. Excellent music was furnished by the Grange Orchestra.

Mr. and Mrs. Andrew Corbet of Columbus are visiting friends in this vicinity.

Mrs. Martin Reed visited with Mr. and Mrs. Olive McCullough Sunday.

A. M. Foster of near Clowville made a trip to his farm on Route 6 Sunday.

H. E. Duesenbury, mail carrier on Route 8 spent Saturday and Sunday with his parents on Route 6.

Ward Foster visited with C. G. Fry Sunday.

Farmers in this vicinity are nearly done sowing oats and are preparing their corn land.

The Foster school will close Friday April 25th.

COSHOCTON ROUTE 7

Miss Lelia McKee and Miss Leona Harris made a business trip to Coshocton Saturday.

Byron McCoy, Charley Hooker and Lorenzo Hooker called on Lewis Valentine Sunday.

Clay Lowery and Patrick Thompson made a business trip to Coshocton Saturday.

Uriah Huffman, Miss Nancy Huffman, Mrs. Lewis Lowery and daughter Norma visited Sunday with Mrs. Robert Dwiggins.

Mrs. Davis Lowery and son Clarence, spent Saturday and Sunday with friends near Tunnel Hill.

Mr. and Mrs. Emmett Lowery and son Harold and Mr. and Mrs. C. M. Wright visited Sunday with Mr. and Mrs. Samuel Valentine.

Everett Lowery visited Sunday with Russell Dwiggins.

Everet and Leroy Dawson visited Sunday with Bertha and Beulah Cullison.

Miss Florence Hooker visited Sunday with Mrs. George Haines.

Mrs. W. C. Middleton made a business trip to Coshocton Saturday.

Mrs. Wm. A. Wilson will sell her household goods at public sale Thursday.

FRESNO ROUTE 4

Mr. and Mrs. Wm. Engle entertained at dinner Sunday: Mr. and Mrs. D. D Bretzius, Mr. and Mrs. Wm. Grego, Cora Finney and Harvey Bretzius.

Simon Scheetz and daughter Augusta spent Sunday at Killbuck.

Mrs. Fred Freese, of Baltic, John Myers and son, William of of Canal Lewisville spent Sunday with Mr. and Mrs. Isaac Myers.

Mrs. Ira Croft and Mrs. Loyd Rimer called on Mr. and Mrs. John Mencer Sunday.

Miss Gertrude Scheetz is spending a few days at Coshocton.

Miss Irene Croft spent Saturday night and Sunday with Refena Lautenschlager.

Quite a number of young people from this route attended the Boxwell Examination at Coshocton Saturday.

Mrs. George Welling and son Gail spent Sunday at Keene.

Mr. and Mrs. N. J. Lower were Sunday guests of Mrs. Elizawbeth Sigert.

Messrs. S. P. Scheetz, D. M. Darr and D. D. Bretzius were business visitors at Coshocton Saturday.

Mrs. George Huber and daughter Elsie from Akron are spending a few days with Mrs. J. C. Myers who is on the sick list.

Ira Bretzius spent Sunday evening at Keene.

Mr. and Mrs. Jacob Bickel had for their guests Sunday, Mr. and Mrs. Wm. Froelich and Haughter Faye, Mr. and Mrs. Henry Bretzius and daughter Florence and Mrs. Catheryn Scheetz.

Lester and Verna Bretzius had for their dinner guests Sunday, Misses Edith Lorenz, Emma and Katie Swigert and John Lorenz, Claude Laum and John Swigert.

LINTON MILLS

Geo Hootman and wife spent Sunday with Dave Marlatt and family.

Geo. Angle of Plainfield visited relatives here Sunday.

Cleo Hamersley and Sadie McClain spent one day last week with Mrs. Elmer Sharrock.

E. G. Carr and family and Lillie and Francis Lawrence spent Sunday with Peter Harbold Sr. and family.

John Lawrence went to Cambridge Sunday and was accompanied home by his wife and children who had been visiting her mother, Mrs. Gibson.

Jas. Babcock and wife and Mrs. Geo. McClain spent one day last week with relatives at Isleta.

Jas Van Alstyne and wife spent Sunday with Vint Walters, who continues very ill.

Jesse McClain and wife were at Plainfield Saturday.

Mrs. John Hosfelt and Children spent one day last week with her mother, Mrs. R. S. Lawrence.

Several from this place attended the "Duling" sale near Plainfield Saturday.

NELLIE

The box social given at the M. E. church of New Guilford last Saturday evening was well attended by a crowd of young people. Those having boxes were: Pearl Farmer, Mamie Clark, Myrtle McMillen, Anna Conrad Mina Huffstetter, Hattie Conrad, Mary Conrad, Mollie Johns, Margarett Underwood Minnie Rooney, Cora Donaker Helen Mathew, Alice Neldon, Eve Mikesell, Verna Griffis, Viola Crowther, Kate Loa, Leo Huffstetter Auctioneer, Brice Wiggins Clerk.

FRESNO

The White Eyes Township High School Commencement will be held Saturday evening, May 31st. There are thrte graduates, Hazel Leavengood, Sarah Gonter, and Reuben Zimmerman. Prof. C. L. Marzolf of Ohio University will deliver the class address.

The first annual speaking and spelling contest of the schools of White Eyes Township will be held in the Opera House, Fresno, O. Friday evening Apr. 25th. Each school in the township is allowed two contestants in speaking and two in spelling to be chosen any way the school wishes. The contestants of the various schools then meet in the final contest. Prizes will be given to the individual winners and the Board of Education is offering a loving cup to the school that produces the winner in speaking and one to the school that produces the winner in spelling. Any school that wins one of these cups three times in succession is alowed to retain it. Admission to the contest is 10cts.

BLISSFIELD ROUTE 1

Mr. and Mrs. E. N. Williamson spent Saturday and Sunday with Coshocton friends.

Earl and Pearl Walters were Sunday guests of Miss Myrta and Emmet Walters on Coshocton 1.

Edith and Stacy Clark were dinner guests Sunday of Miss Ella Grimes.

Claudia and Clarence Williamson spent Saturday with Coshocton friends.

Mr. and Mrs. Dennis Taylor of Warsaw spent Saturday and Sunday with their daughter Mrs. John Davis on this Route.

Funeral services over the remains of the little daughter of Walter Kirch, who died Saturday evening were held at the home Monday at 10 o'clock. Rev. Norris had charge of the services. Interment was made in the Keene cemetery.

Rev. H. W. King spent Saturday evening at the home of William Grimes.

The farmers of this section are very busy sowing their oats.

Richard Burrel returned home Monday after spending a week with fritnds at Crestline, O.

WEST LAFAYETTE ROUTE 1

Mrs. Mary Gosser of Dresden is visiting relatives near Pleasant Hill.

The little daughter of George Rosser is suffering with whooping cough.

Edward Stockum and family spent Sunday with J. P. Stockum

Mrs. Maud Workman spent Monday at Jesse Bordenkirchers.

Mrs. Sol Stockum spent Saturday in Coshocton.

Noah McClain has moved his family to West Lafayette.

The Working Man's Friend In Time Of Sickness

I am a blacksmith by trade and would like to say a word to all who have to work hard and suffer with their kidneys. I suffered for about ten years and was treated by a Waynesboro, Va. Doctor. He said that I had Bright's Disease and that he had done all he could for me. I read about Dr. Kilmer's Swamp-Root and as I could hardly do a day's work, was willing to try anything that would do me any good. After taking Swamp-Root a few days I felt so much better that I continued until I felt that I was cured and I was altogether a new man. That was eight years ago and if I ever feel the least pain about my kidneys I just take a few doses of Swamp-Root and in a few days I am all right. I feel to-day that I am a well man and would say to all who suffer with their kidneys, take Dr. Kilmer's Swamp-Root, for it has done more for me than all the doctors, and saved doctors' bills.

I can further say that about two years ago my son was sick in bed and was taking medicine from doctors and got worse all the time. I went in the night and got a fifty-cent bottle of Swamp-Root and told him to lay aside all the doctors' medicines and take Swamp-Root. He took six bottles and I am glad to say that he is well to-day and has not had any trouble with his kidneys since. It was Swamp-Root that cured him. My son now thinks that there is no medicine that a doctor can give that can compare with Dr. Kilmer's Swamp-Root.

Very truly yours,
G. W. HARDING.
Covington, Va.

Personally appeared before me this 8th day of March, 1912. G. W. Harding(who subscribed the above statement and made oath that same is true in substance and in fact.

Given under my hand this 8th day of March, 1912.

B. H. PATTON.
Justice of the Peace.

Letter to Dr. Kilmer & Co., Binghamton, N. Y.

Prove What Swamp-Root Will Do For You.

Send to Dr. Kilmer & Co., Binghamton, N. Y., for a sample bottle. It will convince anyone. You will also receive a booklet of valuable information, telling all about the kidney and bladder. When writing, be sure and mention the Coshocton Morning Tribune. Regular fifty-cent and one-dollar size bottle for sale at all drug stores.

OSTEOPATHY

Dr. D. C. Westfall, the Munn Bldg. Office hours 9 to 12 and 2 to 5. Citizens phone Res. 401-B, Office 717.

How to Make Good Cheese

"Cheese is a valuable substitute in the human diet for meat, and every housewife should at least know how to make some of the tasty cheeses from pure milk and various flavorings."

So says H. A. Wise, cheese maker of the College of Agriculture, Ohio State University, who is of the firm belief that the knowledge of milk products will do much to make life in many homes more happy. "Lots of wives," he says, "would find little difficulty in keeping the temper of their husbands even if they could only offer an occasional addition to the diet in the form of an appetizing Pimento, or an olive cheese. More than one husband has been won because of the wife's ability as a cook, and cheese preparation is a form of domestic economy that should not be overlooked!"

One of the most satisfactory cottage cheeses is that made from the souring of pure milk. In order to make this, the best milk possible should be secured. A little rennet may be added, at the rate of a one teaspoonful for every hundred pounds, or eight gallons, of milk. After a good, sound curd has been developed, it should be drained over night through cheese cloth sacks, and then salted with 2 1-2 ounces of salt for every ten pounds of curd.

Eight gallons of milk, says Mr. Wise, should provide about thirty pounds of the cheese. The consistency is determined by the amount of water left in the curd, which should be about seventy per cent. Less than this amount makes the cheese objectionable because of a grainy consistency.

"After the cheese has been salted," adds Mr. Wise, "the flavoring is a matter of individual desire. Some prefer olives to pimentas. For the latter a pint or more of pimentos finely ground, are added to every ten pound of curd. This gives a very rich, pertinent flavor, and makes the cheese especially desirable for sandwiches. Olives, finely ground, give an enticing flavor, but the appreciation of the cheese, like the appreciation of olives, must be cultivated."

Cheese is a muscle builder, concludes Mr. Wise. It contains nearly one-third protein, and students of dieteties declare that from the standpoint of economy it will prove a very desirable means of solving the present agitation over the high cost of living—in part, at least.

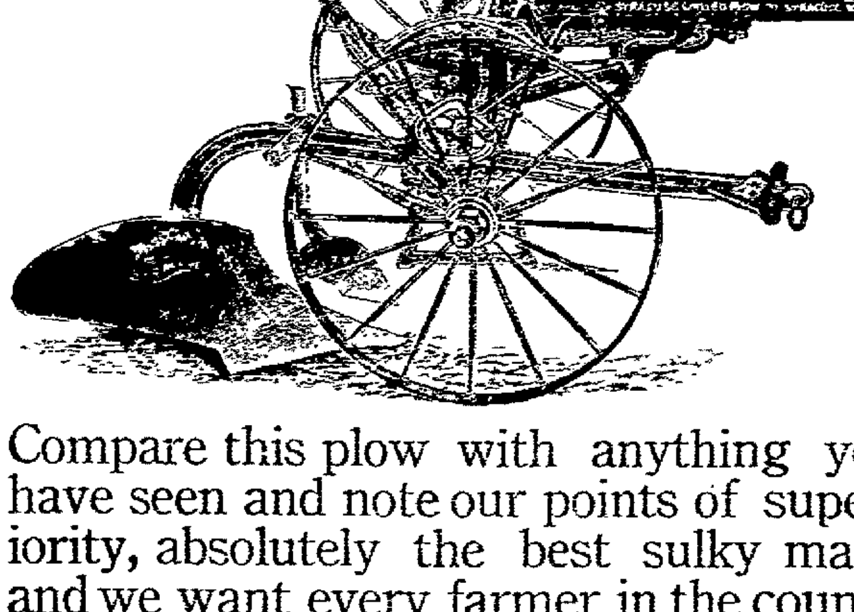

Compare this plow with anything you have seen and note our points of superiority, absolutely the best sulky made and we want every farmer in the county to call and examine this plow. Everything in farm machinery.

Coshocton Hardware Co.

This coupon is good for 5 votes in Merchant's Library Contest.

VOTE FOR..

Cut out, fill in name of Church, Lodge, School or other organization you wish to vote for, and deposit in ballot box at The Smith's Drug and Book Store.

The official judges are D. O. Thompson, Fred Cantwell, and C. B. Meade.

TODAY'S MARKET

THE TRIBUNE RECEIVES DAILY MARKET REPORTS FROM PITTSBURG, CLEVELAND, CHICAGO, TOLEDO, EAST BUFFALO, CINCINNATI, AND OTHER CENTERS. THIS REPORT GIVES THE FARMERS OF COSHOCTON COUNTY THE CLOSE OF EACH DAY'S MARKET THE NEXT MORNING AND 24 HOURS IN ADVANCE OF ANY OTHER COSHOCTON PAPER. MR. FARMER, IF YOU DON'T BELIEVE THIS COMPARE THE TRIBUNE AND ANY OTHER COSHOCTON PAPER OF THE SAME DATE

HOG MARKET IS LOWER: CATTLE REMAIN SAME

PITTSBURG LIVESTOCK

Cattle

Receipts light
Market steady

Choice	$8.40@8.90
Prime	$8.00@8.50
Good	$7.90@8.15
Tidy butchers	$8.00@8.25
Fair	$5.65@6.90
Heifers	$8.00@8.75
Fat cows and bulls	$5.80@6.50
Fresh cows and springers	$50@85

Hogs

Receipts 20,000 head
Market steady

Heavies	$9.25
Heavy mixed	$9.30
Mediums and heavy Yorkers	$9.50
Light Yorkers and pigs	$9.50

Sheep and Lambs

Supply 1500 head

Top sheep	$6.50
Clipped sheep	$6.60@6.75
Choice lambs	$8.00
Top lambs	$8.00
Clipped lambs	$4.25@8.25
Prime wethers	$6.35
Wool lambs	$10.00@$15
Veal calves	$9.00

CLEVELAND LIVESTOCK

Cattle

Receipts 50 head
Market steady

Choice fat steers	$8.00@8.75
Good	$7.25@7.75
Fair	$6.50@7.00
Heifers	$6.50@7.50

Hogs

Receipts 1500 head
Market steady

Heavies	$9.00
Light Yorkers and pigs	$9.25
Roughs	$8.25
Stags	$7.25

Sheep

Receipts 1000 head
Market steady

Choice lambs	$8.00@8.25
Fairto good	$6.50@7.50
Common	$4.00@5.00
Choice Clipped Wethers	$6.25@6.50
Fair to good	$6.00@6.25
Choice ewes	$5.75@6.00
Culls and commons	$3.50@4.50

CHICAGO LIVESTOCK

Cattle

Receipts 25,000 head
Market steady

Beeves	$7.50@9.25
Texas steers	$6.85@8.00
Stockers and feeders	$8.10@8.15
Cows and heifers	$4.00@8.50
Calves	$6.00@8.50

Hogs

Receipts 11,000 head
Market lower

Light	$8.80@9.10
Mixed	$8.90@9.25
Heavy	$8.55@9.05
Roughs	$8.85@9.70
Pigs	$6.80@9.00

Sheep and Lambs

Receipts 15,000 head
Market strong

Natives	$6.00@7.20
Western	$6.35@7.40
Natives lambs	$6.60@8.80
Yearlings	$6.50@7.90
Western lambs	$6.60@8.75

TOLEDO GRAIN

Toledo, Ohio, April 22—Wheat Cash $1.09¾; May $1.09½; July 93¾c; Sept. 93¼c.

Corn—Cash 57⅝c; May 57⅝c; Sept. 57⅞c.

Oats—Cash 37½c; May 37½c. July 36¾c. Sept. 35⅞c.

Cloverseed—Cash $13.40; Apr. $13.30; Oct. $7.60; Dec. $7.55; Alsike $13.10.

Timothy — Cash $1.70; April $1.70; May $1.70; Sept. $1.92.

JOHN R. FREW
ATTORNEY AT LAW
ROOM 3 FREW BLDG.

PRICES QUOTED IN LOCAL MARKET

COSHOCTON PRODUCE

Grocers here are paying these prices for the following:

Butter	28c
Eggs	15c doz.
Onions	50c cwt.
Lard	12c lb.
Potatoes	32c
Apples	75c bu.

Grocers are selling as follows

Apples	65c bu.
Potatoes	60c bu.
Combination butter	25c lb
Country butter	32c
Eggs	17c doz.
Sugar 25 lb. sack	$1.25
Oranges	30c to 50c doz.
Tangerenes	30c doz
Lemons	30c doz
Bananas, choice 15 and 20c. doz	
Malaga grapes, choice	20c. lb
Figs	20c. lb
Sweet Potatoes	4c. lb
Onions	2c lb.
Cabbage	2½c lb.
Beans	5c lb.
Rice	7c to 9c lb.
Lard	15c. lb

COSHOCTON LIVE STOCK

Corrected by Coshocton Provision Company

Good medium and heavy Hogs

Prime heavy	$8.60@8.65
Heavy mixed	$8.65@8.70
Heavy Yorkers	$8.70@8.75
Light Yorkers	$8.70@8.75
Roughs	$7.50@8.00
Stags	$6.50@7.00

Cattle

Veal calves	$8.00@9.00

POULTRY AND SEED

Corrected by Chas. E. Lorenz wholesale and retail dealer in poultry, seeds, wool, etc., Second street.

Paying Prices

Chickens	11c lb.
Old roosters	7c lb.
Ducks (colored)	14c lb.
Ducks (white)	13c lb.
Turkeys (alive)	16c lb
Geese	11c lb.

Retail Prices

Chickens	17c lb.
Duck	16c lb.
Turkeys	19c lb
Geese	14c lb

Retail Seed Prices

Timothy seed	$2.25 bu
Alfalfa	$9.50 bu
Clover (mammoth)	$13.50
Clover (Red	$13.50
Alsike	$13.50
German Millet	$1.15 bu.
Soy Beans (med. green)	$3.00 bu
Soy Beans (mam. yellow)	$2.50 bu
Sweet clover (hulled yellow	$9.00 bu

Call The Tribune office if you fail to receive your paper.

BOUCHARD'S FRENCH CAPSULES. [illegible] THE UNITED MEDICAL CO., Box 74, LANCASTER, PA. [illegible]

Sold in Coshocton by C. E. Anderson

WHEELING & LAKE ERIE R. R.

WEEK END AND SUNDAY EXCURSIONS

Every Saturday good returning Sunday

Canton.......... $1.50
Cleveland.......... $1.75

Every Sunday good for day only

Canton, Kent and Cleveland.......... $1.00

For particulars consult nearest W. & L. E. agent or write R. F. Kelley, G. P. A., Cleveland, O.

QUOTATIONS ON GRAIN AND HAY MARKET

EDWIN S. LEE, EMPIRE MILLS

These prices are paid here for the following:

Wheat	$1.05 bu.
Corn	60c
Rye	70c bu.
Oats	38c bu.

The following are sold at the prices quoted:

Flour eighth sack (24½ lbs.)	78c.
Flour quarter sack (49 lbs)	$1.55
Oats	45c bu.
Corn meal 10-lb sack	25c.
Middlings	$1.40 cwt
Bran	$1.30 cwt
Corn	70c
Screenings	$1.30 cwt.
Cracked corn	$1.40 cwt.
Chop. corn and ots	$1.40 cwt
Unbolted meal	$1.40 cwt.
Oil meal	$1.70 cwt.

COSHOCTON HAY AND SEED

A. H. Thomson & Son

These prices are paid for the following:

Hay (loose)	$10 ton
Hay (baled)	$10 ton

The following are sold at the prices quoted:

Oil Meal	$1.75 cwt.

AWARDED BIG DAMAGES.

Supreme Court Decides Several Cases For Plaintiffs.

Columbus, O., April 22.—Heavy damages were allowed by the supreme court today in three cases.

In one from Jefferson county, the Ohio and Pennsylvania Coal company was ordered to pay Elizabeth Rankine $5,125 for the death of her husband, Henry Rankine, a miner, killed by a fall of slate

In another case the city of Dayton is ordered to pay James Goldsberry $4,500 for injuries sustained while driving through a defective passageway under the railroad tracks.

The Card & Prosser Coal company, owning a mine near Washingtonville, Columbiana county, must pay $4,500 to Charles A. Snyder, a shot-firer, for injuries received in an explosion.

Henry L. Kiger, a Lancaster saloonist, escapes a $50 fine for alleged keeping of a wineroom, by a decision affirming the circuit and common pleas court. Two "cops" say a woman and "gentlemen friends" driving back of a cigar counter and screen in Kiger's saloon. He was charged with keeping a wineroom and fined as mentioned by the mayor. The court holds against the city.

Try an ad in the Classified Columns of The Tribune.

Cattle—Steers, $5 25@8 25; cows, $3 50@7 00, heifers, $5 00@8 25; calves, $5 50@8 00.

Hogs — Packers, $9 00@9 25; common sows, $6 00@8 50; pigs and lights, $4 50@9 00, stags, $5 50@7 50.

Sheep and Lambs—Sheep, $1 00@5 50; lambs, $5 00@8 50; spring lambs, $8 00@10 00.

Wheat—No 2 red, $1 09@1 12. Corn—No. 2 mixed, 61½@62c. Oats—No. 2 mixed, 35@35½c. Rye—No. 2, 66@68c.

Receipts—Cattle, 1,533 head; hogs, 2,925; sheep and lambs, 188.

East Buffalo.

Cattle—Prime steers, $8 75@9 00; shipping steers, $8 00@8 65; butchers, $6 50@8 65, cows, $4 00@7 50; bulls, $5 75@7 50; heifers $6 25@8 50; stockers and feeders, $6 00@7 75; fresh cows and springers, $25 00@85 00; calves, $5 00@10 00.

Hogs—Heavy, $9 40@9 45; mixed, $9 45@9 50, Yorkers, $9 25@9 50; pigs, $9 25@9 25; roughs, $8 40@8 50; stags, $7 00@8 00, dairies, $9 25@9 50.

Sheep and Lambs—Yearlings, $7 00@7 50; wethers, $5 60@5 90; ewes, $5 60@6 50; mixed sheep, $6 00@6 60; lambs, $7 00@8 50.

Receipts—Cattle, 4,500 head; hogs, 11,600, sheep and lambs, 10,000; calves, 1,500.

WHEELING & LAKE ERIE
Time Tables
Effective Nov. 1, 1912
All trains daily

North Bound	No. 33	No. 7
Lv Coshocton	8:03 a m	2:49 p m
Lv E Coshocton	7:57 a m	2:43 p m
Ar Morgan Run	f8 16 am	f3 03 pm
Ar W Lafayette	f8 23 am	f3 08 pm
Ar Fresno	8:27 a m	3:13 p m
Ar Harmon	9:40 a m	4:31 p m
Ar Creston	11:02 a m	7:55 p m
Ar Norwalk	12:20 a m	9:17 a m
Ar Toledo	2:30 p m	11 20 p m
Ar Sherrodsville	11 20 am	7 42 pm
Ar Martin's Ferry	1 05 am	9 40 pm
Ar Wheeling	1:15 p m	9:50 pm
Ar Canton	10:35 a m	5:10 p m
Ar Kent	11:26 a m	6:05 p m
Ar Cleveland	12:25 p m	7:05 p m
South Bound	**No. 8**	**No. 34**
Lv Coshocton	11:13 a m	8:15 p m
Lv E Coshocton	11 25 am	8 25 pm
Ar Conesville	f11 37 am	8 38 pm
Ar Adams Mills	f11 45 am	f8 47 pm
Ar Dresden	11:53 a m	8:55 p m
Ar Zanesville	12 25 pm	9 25 pm

All trains stop on signal at Trinway and North Conesville.

Buffet parlor cars on all trains between Cleveland and Zanesville; seats 25c. Meals, a la carte.

Good connections at Toledo for points west and for Michigan points: at Bellevue for points west via Nickel Plate: Cleveland, Kent, Canton and Wheeling for points east, at Zanesville for west and south.

E. E. ECKERT, Agent.

THE DAILY TRIBUNE

INDEPENDENT MORNING DAILY

Entered as second-class mail matter at the postoffice at Coshocton, Ohio, under the Act of March 3, 1879.

SUBSCRIPTION TERMS:

Delivered by carrier, a week	10c	Four months by mail	$1.00
One year by carrier	$5.00	Three months by mail	.75
One year by mail	$3.00	Two months by mail	.50
Six months by mail	$1.50	One month by mail	.25

Subscritions by mail payable in advance. Paper stopped on expiration.

COMMUNICATIONS

The columns of The Tribune are open to communications from its readers. All manuscripts should be plainly written and on one side of the paper only. No communication indulging in abuse or offensive personalities will be accepted. Opinion by the authors of communications in no way commit the paper to their views. No communication will be accepted which is not signed in good faith by the author, but upon request the signature will be omitted from the publication. No communication in excess of 700 words will be accepted.

A special favor is conferred by telephoning news to The Tribune. Both Phones.

Editorial Office, Counting and Press Rooms, Main Street, near Sixth. Office open day and night.

The Tribune receives the service of the American Press Association, the International Syndicate and the Publishers, Press New York.

Cards of thanks and obituaries will be charged for at 5 cts. per line.

PRINCIPLE OR POLICY

Democratic congressmen in both branches who are directing the fight for tariff revision declare that "tariff hearings for the past twenty years are filled with clumsy prevarication and false pretense."

They declare that the holders of fortunes bloated with the tribute of privilege and the earnings of the consuming masses, have boldly spent the people's money in "campaigns of education" which did not educate but deceived the people.

Backed by a president of conviction and nerve, these few Democratic leaders in congress declare they will "show up" the methods of the privileged classes. They are going to lay before the country some of the things the high protectionists told the ways and means committee at the time the Payne-Aldrich tariff bill was drafted and what these same men are saying now. They say they will prove them to be not only untruthful at both hearings, but stupid as well.

These men are to be held up before the bar of public opinion as those "who either falsified once and told the truth once, or who falsified on both occasions." For once, in a 'tariff' hearing, hypocrisy is to be met with candor, falsehood with truth, hot air with substantial argument.

It is sincerely to be hoped that the congressional leaders have the courage of the faith within them. For forty years the working men of this country have been told that high tariffs were enacted especially for them. The farmers have been told that high tariff was an invention especially devised for the farmer.

As a matter of sober truth neither workingman or farmer ever derived a dollar out of the protective tariff that did not cost him two in turn. The trade of no nation since the beginning of time was ever increased by being restricted. No people was ever enriched by taking money out of the pockets of the many and putting it into the pockets of the few. And when the Democratic leaders start out to read the pedigree of the Republican tariff barons it is to be hoped they won't spare their own party associates.

For here in the Seventeenth congressional district—all over Ohio and the nation in fact—we have the disgusting spectacle of men who, last fall campaigned up and down the land, swearing devotion and eternal allegiance to the principles of "Jeffersonian Democracy" and a lot of similar hypocritical rot, who are now fighting the very principles upon which they sneaked into office.

It must have been in times like this that the poet exclaimed, "God give us men." If the wool congressmen in Ohio and the sugar congressmen in Louisiana didn't like the prospect of free sugar and free wool last fall, why did they seek to make capital out of their loyalty to the party which has for years advocated putting both on the free list?

A man doesn't have to hold office. And these men who, last fall made such loud-mouthed declarations of loyalty to the democratic party are now, in the short period of six months, convicted by their own words of the cheapest kind of demagogy and the most contemptible hypocrisy.

In addition they [illegible] singularly dull. They should have known that Woodrow Wilson would make an honest effort to give this country what it [illegible]—a sane, reasonable revision of the tariff. AND IF THEY WERE AFRAID OF TARIFF REFORM, IF THEY WERE FOR TARIFF REVISION IN ALL THE REST OF THE COUNTRY AND FOR HIGH PROTECTION IN THEIR OWN DISTRICTS, THEY SHOULD HAVE BEEN MEN ENOUGH TO HAVE MADE AN HONEST STATEMENT OF THE TRUTH TO THEIR CONSTITUENTS AND RESIGNED FROM THE TICKET OF LOW TARIFF AND BOOSTED FOR THE TWO TICKETS OF HIGH TARIFF AND SPECIAL PRIVILEGE.

The Tribune [illegible] deliberately knowing that it will be [illegible] Congressman Ashbrook. It is. And The Tribune is [illegible] to think that William A. Ashbrook's attitude [illegible] two weeks entitles him to this very criticism.

We are not taking a stand [illegible] for or against the protective tariff. We simply want to bring forcibly to the attention of our readers [illegible] MR ASHBROOK IS ONE OF A NUMBER OF CONGRESSMEN WHO SEEMS TO BE A DEMOCRAT FOR REVENCE, RATHER THAN FOR PRINCIPLE. He seems to think the Democratic party exists to be used by him and his kind for trading purposes.

He wants office. He lives in a Democratic district. Therefore, the wise thing is to be a Democrat. Use the Democratic party to get office. Stand on its platforms during campaign times, but hop off when standing by Democratic principles is likely to cost a few votes.

Mr. Ashbrook may be right in his stand for high tariff. We do not profess to say what he shall or what he shall not stand for. BUT HE HAS NO RIGHT TO BE A JEFFERSONIAN DEMOCRAT DURING THE CAMPAIGN AND AN ALDRICH REPUBLICAN AFTER HE IS ELECTED TO OFFICE.

There is room in this country for men of all kinds of honest beliefs. But the question is pertinent, what is the belief of a number of so-called Democrats now in congress on the tariff question? WHAT IS MR. ASHBROOK'S BELIEF?

He was against the Payne-Aldrich tariff six months ago—for campaign purposes—but he is for it now for political purposes. With his lips he is a Democrat. At heart he is a Republican. Times like this serve at least one useful purpose—they reveal to us whether men's convictions are based on principle or policy.

Sherman, the new Illinois senator is said to look like Lincoln. Illinois always has a senator who looks like Lincoln, but she never seems to scare one up who acts like him.

The Berlin police are said to be the most autocratic in the world, but they have failed utterly to enforce the anti-hat pin ordinance of that city.

Bryan's cordial words to Champ Clark may lead Tom Taggart and Roger Sullivan to believe that he will some day even shake hands with them.

A New Yorker pays $15,000 a year for his flat. The cost of living is as high on gold bricks as it is on other kinds of green goods.

It is remarked that Wilson is giving few federal jobs to New Jersey Democrats. Maybe it is because he knows them all so well.

The Wise Guy says: the "dark" horse in politics will have to change to a brunette when the women vote.

Walker & Lawrence
"A Good Place To Buy Good Shoes"
See our Trot-Moc for grown-ups and growing ups

Ready For The Tariff Debate

Washington, April 22.—The Democratic tariff bill, as amended by the house caucus, was reintroduced in the house yesterday and will be called up for general debate today. The house rules committee is considering a resolution to limit the time for discussion and the number of amendments, aiming to put the bill through to its passage as rapidly as possible.

A resolution offered in the caucus would limit debate to eight legislative days, the number of amendments to each schedule to two, and permit only two amendments to the bill as a whole. That was designed to prevent prolonged delay by the introduction by the minority of numerous amendments to each schedule when the bill is taken up under the five-minute rule. Should that resolution pass, it is estimated for consideration of the bill in the house.

Minority Views

With the reintroduction of the bill, yesterday, views of the minority attacking it were presented to the house by Representative Sereno Payne and his Republican colleagues of the ways and means committee. They declare that the bill is uncalled for, that its provisions already have alarmed the country, and that should it pass it will bring down wages to the level of those in foreign countries.

The entire ways and means committee planned to meet late today, formally to pass on the bill, and the majority report by Representative Underwood probably will be made to the house today.

President's Opinion

President Wilson told callers that he believed the low rates of the tariff bill justified, even though not permitting, of many further cuts for reciprocity agreements. The President told his visitors he thought the primary consideration was the advantage to the consumer and not necessarily retention of tactical advantages for future negotiations of reciprocity treaties.

Democrats Opopse Delay

The question of tariff hearings after the Underwood bill reaches the senate will be settled at a meeting of the entire membership of the finance committee today. The majority of the Democrats on the committee are opposed to delay by hearings and Republican members demand them.

Does Not Mention Changes

Chairman Underwood, reintroducing the bill, did not make any statement of changes by the caucus. Among these were the placing on the free list of shoe machinery, cream separators, buckwheat and rye and the extension of the income tax exemption to savings banks, not conducted for profit, affecting numerous savings institutions in New York and New England.

Democrats of the committee decided, yesterday, however, to grant hearings to senators in opposition to free wool and free sugar. Senator Newlands requested the hearing and told the committee probably ten senators would appear.

Coroner Releases Girl.

Bowling Green, O., April 22.—Justifiable homicide was the verdict of Coroner Bowers after investigating the killing of of Charles Dyer, 52, by his 15-year-old daughter, Beulah, at their home near Hamansburg. Testimony showed that Dyer, drunk and enraged, was about to load his rifle to kill his wife and four children when Beulah fired the shot that caused his death. She used her father's revolver.

Shoots Husband: Declared Insane.

Urbana, O., April 22. — Mrs. Mary Heuer, who shot her husband in the head, was adjudged insane and committed to the Columbus state hospital. Heuer will recover. It now is believed that the woman had planned a number of homicides. Heuer was asleep when his wife made the attempt to kill him.

Naval Aviator Loses Life.

London, April 22.—Naval Aviator D. Bern lost his life in a peculiar way. He was talking with a colleague about a flight to each church when his friend's engine started in some unexplained manner. The propeller severed Berne's foot and cut the main artery in his thigh. He died of shock and hemorrhage.

Big Liner Aground.

Hamburg, April 22.—The new Hamburg-American line steamship Imperator, 900 feet long, ran aground in the Elbe. She was proceeding from the Fulcaine shipbuilding yards for the Lower Elbe to make ready for her trial trip.

Arthur Gray of Adams Mills was in this city Tuesday.

Makes Good Healthy Flesh

The Arnold, Wimmer Co. Offers To Pay For Samose If It Fails.

Begin the use of Samose today, and you will soon notice a gain in good, healthy flesh to all who are thin, weak and run down. this remarkable flesh-forming food, promises plump, rosy, perfect health, vigor and vitality.

Most people eat enough to become fat; the trouble is not lack of food, but lack of assimilative power.

Samose mingles with the food that is eaten, so that it is assimilated by the blood and builds up pleasing plumpness and good healthy flesh. Those who use Samose for a week or ten days will soon notice a gain in weight and an improvement in the general strength and health.

Samose is in tablet form, pleasant to take, and is sold by one of the most reputable drug stores in Coshocton The Arnold, Wimmer Co. under their personal guarantee to refund the money if it does not give satisfaction.

NEW SPRING HATS ARE HERE

This is a great store--a great hat store, for the young man who likes snappy style, and at the same time appreciates good quality.

We have assembled for the approval of the men of Coshocton and Coshocton county the largest collections of stylish hats ever shown by any store in the city.

Hats from the Best Makers at The Buckeye's Usual Low Prices

Every new hat style in every desirable shade is included. There are some entirely new ideas for spring and they are here.

$2.50 Mallory Hats $1.98 **$3.50 Fay Gorman Hats $2.65**

Come With The Crowds To "The Busy Store."

Better Hats For Less

THE BUCKEYE

The Really New Hat Styles

"Eventually Your Clothiers"

PHI SIGS LEADING BY NARROW MARGIN

16TH COUNT IN MERCHANTS' FREE LIBRARY CONTEST

Phi Sigma Chi Fraternity	476936
High School	470046
Masons	320231
Roscoe High School	145460
Odd Fellows	48983
Catholic School	42160
Alphi Pi Fraternity	28146
L. O. O. M.	21164
Knights of Pythias	14065
Socialists	12727
Keene High School	10291
Oak Grove Grange	6630
Warsaw High School	6302
Fresno High school	5974
West Lafayette College	5579

Although they cast more than 100,000 votes and the largest number for the week of any of the contestants, the plucky Coshocton High School braves were unable to get back the coveted first place which they lost to the Phi Sigma Chi fraternity last week.

As a result these two organizations are now respectively first and second with the Masons not a close third. The Phi Sigs themselves cast about 90,000 votes and by so doing managed to maintain the post of honor for at least another week. They don't hesitate to say that they will be found right in the same place when the final round-up is made.

The Masons themselves came across handsomely, casting better than 80,000 votes, but they are still more than 150,000 behind their two youthful rivals. But the votes the Masons have cast and the votes they have up their sleeves may turn out to be two entirely different propositions.

Only two other of the fifteen competing organizations cast any votes last week, Roscoe High School and the Moose. The former did not do so well as usual, depositing only 2,315 and the Moose several hundred less.

Sinclair Takes Second Wife.

Fredericksburg, Va., April 22.—The marriage of Upton Sinclair of Busum, Holland, the author of "The Jungle," and a Socialist writer of note, to Miss Mary Craig Kimbrough, daughter of Judge and Mrs. A. McG. Kimbrough of Greenwood, Miss., was celebrated here at the home of Mrs. John Thurman, a relative of both the bride and groom. Sinclair is 34 years old. The couple will spend some time in New York and will then go to Holland, where they will make their home.

J. W. Cassingham, President — E. L. Lybarger, Vice Pres.

THE COMMERCIAL NATIONAL BANK

Total Assets $1,327,739.42

DIRECTORS

J. W. Cassingham
E. L. Lybarger
John H. Hay
C. B. Hunt
John Lorenz
Louis Brenciel
B. Worth Ricketts
Martin G. Hack
David Davis

C. H. Magruder, Cashier — C. R. Speckman, Asst. Cashier

Manure Spreader A Useful Machine

"The farmer with seventy five loads of manure or more to spread each year cannot afford to be without a manure spreader. On the other hand, the less manure he has to spread, the greater is the need for an economical method of spreading it evenly,—and the machine spreader solves this problem."

With this reasoning, Prof. H. C. Rumsower, of the College of Agriculture, emphasizes the importance of an implement that is found on too few Ohio farms, and urges farmers to give thier attention to the points of advantage offered by a proper spreading machine.

"A ton of manure will go twice as far if a spreader is used," he declares.

The low down type of spreader, he says, is the better, and is coming into prominent use throughout the state. It is based on a splendid principle,—that of saving work for the farmer, for it is much easier to load into a low wagon bed than one four or five feet above the ground. While it increases the draft a little, the conservation of the energy of a human being is of primary consideration, and will overcome all objections.

"Some machines are supplied with three wheels, one in front, and do their work remarkably well. For level land they are better than the four wheeled, but manufacturers are now putting the two weels in front and satisfying the demands of the farmers operating on hilly lands."

Get a spreader with broad wheels, Prof. Ramsower advises. This will prevent the rutting of the fields to a large extent, and facilitate the other farm operations. The endless apron type is the simplest of all, but it is often objected to because of the tendency of the manure to roll back on itself and thus prevent an even finish. The return apron will overcome this, as it has a front end gate, travels back with its load and forces that manure against the beater evenly.

"Farmers who use the manure spreader for lime spreading, or for stone, will find the return apron better adopted, as all the material is thrown direct to the ground and is not caught by the apron fold. Limestone, if it gets in between the folds will grind out the gearings, and the return apron prevents this in a successful manner."

Subscribe for The Tribune

Special Shoe For Growing Girls

SUEDE

In brown, black, white, low heel, high toe 2 1-2 to 6 sizes

$3.50

Walker & Lawrence
"A Good Place To Buy Good Shoes"

Society

Visiting Parents

Mrs. Vernon Bates (Sarah Mullet) of Akron is visiting her parents Mr. and Mrs. John Mullet on Vine street.

◈ ◈ ◈ ◈

Guests at Baad Home

Mr. and Mrs. Charles Schoonover of Columbus are guests at the home of Mr. and Mrs. Otto Baad on Pine street.

◈ ◈ ◈ ◈

Miss Schauweker Gives Tea

One of he most enjoyable events of the week was a tea given by Miss Olga Schauweker at her music studio Tuesday afternoon, the hours being between three and five o'clock. The guests were the members of the Historical and Home Study clubs and the following ladits assisted the hostess in receiving her guests. Mrs. Jesse McClain, Mrs. William Compton, Mrs. W. W. Shaw, Mrs. C. M. Scherrer, Mrs. W. J. Armstrong, Mrs. H. R. McCurdy, Mrs. Seth Snyder and Mrs. B. F. Voorhees.

A musical program was given by Miss Helen Freund, Miss Norma Hemell, Harry Foote, Harold Freund and Mrs. Newton McDonald. About fifty ladies called during the afternoon and thoroughly enjoyed the charming hospitality of the hostess.

◈ ◈ ◈ ◈

Presbytery Report To Be Given

This evening at the mid-week prayer service in the Presbyterian church a report of the presbytery held recently in Newark will be given.

◈ ◈ ◈ ◈

Ladies Gleaners Meeting

The Ladies' Gleaners society of the First Christian church will meet this evening in the men's class room at 7:30 o'clock.

◈ ◈ ◈ ◈

Social April 26th

There will be a social at the Daugherty school house three miles north of Orange Saturday evening, April 26.

◈ ◈ ◈ ◈

Sunday Dinner Guests

Mr. and Mrs. Jacob Stillenbauer of Coshocton route 3 entertained the following dinner guests at their home Sunday, Mr. and Mrs. James Lennon, Mr. and Mrs. Day Lawrence and Rev. T. W. Cornell.

◈ ◈ ◈ ◈

Holloway Meeting

The Halloway Missionary society of Grace church will meet Thursday evening with Mrs. Joseph Thiel on Sycamore street.

◈ ◈ ◈ ◈

Spend Summer in Cleveland and Ashtabula

Mr. and Mrs. Edward Renfrew of the Alabama terrace expect to leave soon for Cleveland and Ashtabula where they will spend the summer months.

◈ ◈ ◈ ◈

Kings Daughters Meeting

The Kings Daughters of the Baptist church held their regular meeting last evening in the church parlors and enjoyed a very interesting program. Miss Mencer gave several recitations and Mrs. Fred Balmer had charge of the study chapter on "Mormanism."

◈ ◈ ◈ ◈

Visiting at Hay Home

G. G. Andrews of Sandusky is visiting at the home of Mrs. Ida Hay on Main street.

◈ ◈ ◈ ◈

Marriage Announced

Mrs. J. A. McDowell of East Chestnut street is announcing the marriage of her daughter Miss Edith Parsons to Roy Malarkey which took place in Logansport, Ind., April 19. The news of the marriage comes as a surprise to many Coshocton people as Mr. and Mrs. Malarkey are well known in this city. Mr. Malarkey was formerly of Dennison and for the past several years has been in the employ of the Pennsylvania railroad company. The happy couple have already gone to housekeeping in Logansport.

◈ ◈ ◈ ◈

Leave for Eastern Trip

Mr. and Mrs. H. D. Beach of North Fourth street will leave Wednesday for a ten days' trip in the east.

◈ ◈ ◈ ◈

Visiting Mother

Mrs. Bessie Gallup of Cambridge is visiting her mother Mrs. Joseph McDowell on East Chestnut street.

◈ ◈ ◈ ◈

Will Visit Here

Miss Eleanor Boyd of Marion will spend the coming week at the home of Mr. and Mrs. Everett Boyd of Fresno route 2.

◈ ◈ ◈ ◈

K. of C. Meeting

The members of the K. of C. lodge are asked to meet in their club rooms Thursday evening for the purpose of organizing a base ball team.

◈ ◈ ◈ ◈

Young People's Meeting

There will be a meeting for young people Thursday evening at 7 o'clock at the Methodist Episcopal church in Tyndall.

◈ ◈ ◈ ◈

Busy Bees Meet

Miss Minnie Almack will be the hostess at a meeting of the Busy Bee Missionary Society of Grace church at her home on South Sixth street Friday evening.

◈ ◈ ◈ ◈

At Pleasant Valley

There will be a debate and pie social at the Pleasant Valley school house, Friday evening, April 25. A general invitation is extended to all to attend. Ladies are asked to bring pies. The question for debate is, "Resolved that the signs of today indicate the nation's downfall."

PILES DISAPPEAR

So Does Eczema, Salt Rheum, Ulcers, Old Sores and Carbuncles

Under the influence of San Cura Ointment surprising cures are made so quickly that they seem like miracles.

Stubborn cases of piles like those of Rev. W. F. Gilbert of Titusville, Pa., vanish before the marvelous antiseptic Ointment. Mr. Gilbert writes:

"For twenty years I suffered with bleeding and itching piles; at times I was confined to the house for more than a month. Two years ago I began using San Cura Ointment and one 50c jar made a firm and permanent cure. I have not been troubled since."

San Cura Ointment is guaranteed by Page & Lorenz who are the agents in Coshocton, to cure any of the above named diseases or money back. It instantly kills all pain from burns, cuts and bruises, draws out the poison and heals in a short time. 25 cents and 50 cents a jar at Page & Lorenz.

GOOD BABY SOAP

San Cura is a healing and antiseptic soap; just the soothing kind that baby needs. It frees the pores from all impurities and prevents fevers, rashes and other infantile diseases. Best for anyone's skin, cures pimples and blackheads, cleans the complexion. 25 cents a large cake at Page & Lorenz.

Mail orders for San Cura Ointment and Soap filled by Thompson Medical Co., Titusville, Pa.

Annual Banquet May 1

On Thursday evening, May 1, the annual banquet of the Grace Church Epworth League will be held in the church dining room. Following the banquet there will be a program of toasts.

◈ ◈ ◈ ◈

Returned to Columbus

Mr. and Mrs. A. J. Corbit of Columbus returned home Tuesday after spending a week at the home of Mrs. Corbit's parents, Mr. and Mrs. Larr of Coshocton route 6.

◈ ◈ ◈ ◈

Guests at Johnson Home

Mrs. Amanda Sprague and son Carson of Otsego, My. and Mrs. James Young and family of this city and Ira Hamilton of Conesville spent Sunday at the home of Mr. and Mrs. Richard Johnson.

◈ ◈ ◈ ◈

Woman Works A Fake Game

A fake game is said to have been operated by a woman selling hydrant faucets in this city Tuesday morning. It is understood that she claimed, while making her canvass, that the firm which she represented had contracted to turn over the proceeds of all her sales to the flood sufferers in Coshocton.

It is denied by the relief committee that there has been any funds received from this source.

UP TO ENGLISH COURTS.

Judge Holt Decides Jurisdiction In Titanic Victim Suits.

New York, April 22.—Judge George E. Holt of the United States district court decided that the liability of the White Star line for death and property claims resulting from the sinking of the Titanic is to be determined by the laws of England, and that the company can not take advantage of the very small limitation allowed by the laws of the United States.

Unless Judge Holt is reversed by the United States court of appeals or the United States supreme court, the Titanic claimants will have an opportunity to recover a least $3,000,000. If the court had held that the liability was to be determined by the laws of this country, the company would have been exempted from paying more than $97,000.

Judge Holt's decision sustained exceptions taken by claimants to the petition of the Oceanic Steamship company, Ltd. (the White Star line), that the company's liability be limited to the value of its interest in the steamship at the end of the voyage, as the American law provides.

Mr. and Mrs. E. M. Norman of Keene were in this city Tuesday.

Letter Graphically Describes Horrors Of Flood In Dayton

The following letter was written to Mr. and Mrs. R. T. Stone in Bancroft, Mich., by their son and daughter, Arthur and Leah Stone who were in the center of the flooded district in Dayton. Mrs. Stone was formerly Miss Rose Lee of this city and a cousin of Mrs. John Peacock of Sixth street:

Dear parents:—Will try and give you an outline of Dayton's awful flood and our own experience, while we were in it.

We were located in a three story brick house on South Main street just one block from the canal bridge. On the north, some seven or eight blocks was the Miami river and about a mile east was the little Miami and the Mad river running into the Miami. Above there, was where the Lewiston dam gave way and caused the water to opur down on Dayton at an awful rate.

Save Few Clothes

Around our house we were all kept busy carrying our belongings and helping our landlady save some of her clothing which was very little. At noon and during the next day we saw sights horrible enough to turn hair gray, but through it all we don't feel badly.

We saw six horses drown in our yard and I could not begin to tell you how many other going down stream trying to keep their heads above the awful body of water. Some of them had their heads on boards and we could hear them breath and struggle for blocks away. It made my blood turn cold. Poor creatures how they did fight for life. I never will forget, they would look up at us in the window and just almost ask us to help them. I think the suffering of those animals was enough without seeing anything more.

Fortunes Float By

We saw hundreds of dollars worth of furniture and merchandise go past our house, also dead bodies floated by. We did hate to see it come night for we had no light, only a flash light and a kerosene lamp and at eight o'clock the police went by calling for everybody to put out the lights for the water was covered with oil. We were then in total darkness with the exception of the reflection of the fires that blazed in all parts of the city.

Wednesday night was terrible and we thought the entire city would surely burn but God was merciful and when morning came we were safe and had determined to go through another night of it. We were in the flood three days with only a loaf of bread, a pound of butter, a can of corn and a dozen and a half of eggs. I never could eat raw eggs before but I had no trouble getting them down as there were ten of us and a nine weeks old baby to live on that amount of food.

Many Almost Dead

We saw people go handover hand on wires to get to places of safety and could see them lowered from three and four story buildings into raft boats with ropes and those who had no ropes used blankets. At 4:30 o'clock next morning in a young blizzard the women were taken from the house we were in.

I was lowered from the second floor with a rope and taken in a boat about a mile to the Cash Register Co. where nearly five thousand people were being cared for and given everything possible to make them comfortable. No one only those who were there have any idea of the suffering.

I saw many brought in nearly dead. Some injured by fire and others from lying in cold water. On Thursday night there were twenty babies born in the Cash Register plant. I was talking to a woman who saw a baby born in the house with her and both mother and babe died.

Kills His Family

One man shot his wife and children and then ended his own life rather than die in the flames or water. When we were leaving Dayton today I saw a woman leg cut off just above the knee with a shoe and a part of the stocking on, laying on the sidewalk.

About eleven o'clock Thursday night I happened to be on watch for we took turns about keeping watch. I heard a woman scream. I jumped and flashed a light out of the window and saw her at the edge of the porch and then she **sank beneath the waters.** I could sit here an hour longer and write and then not tell you half I saw, for Dayton is nothing more than a wreck and that covers nearly the whole city. Believe me we will forget our situation and the only way I can compare it is to rats in a trap.

I hope this finds you well and don't worry for we are on the top round of the ladder in every respect."

Thinks Her Love Worth A Fortune

New York, April 22.—Sorrow—$50,000 worth of it—swam among the half-restrained tears that brilliant the orbs of Mrs. Ruth Lucile Trufant (whose stage name is Maida Athens), as she glanced reproachful'y, over Supreme Court Justice Davis shoulder today, straight at Henry G. Williams, elderly proprietor of the Hotel York.

Then she quelled a sob of nervousness—it wasn't a stage sob, either—and proceeded to pour into the ears of Justice Davis and the 12 jurymen the story of how her hope of becoming Mrs. Williams was blighted—and all to her damage in the some of $50,000.

"I came to New York from my home in Denver for two reasons," she said. "I had disagreed with my husband, and the success of my sister on the stage led me to believe that I, too, would become a great actress. I moved to the Hotel York, but soon found that my slender emolument of $35 a week was too little to pay my expenses. I was just telling the clerk at the desk that I would have to move when Mr. Williams called me into his office. He protested that I must remain and made me a concession. And then the cabs and flowers began."

Had Divorced Wife

"On election day, 1904, he took me out riding. During the ride he asked me if I were married and when I replied that I was, but expected to be divorced, he told me he, too, had been divorced and was very unhappy.

"'I love you, Ruth,' he whispered to me ardently, his handsome eyes hurling fire. 'Do you love me?'"

The beauteous Ruth—or Maida—blushed furiously. Recovering a modicum of her thespian confidence, she murmured: "I was overcome with happiness and affection."

"'Yes, I do, Boosey, dear,' I whispered," she said.

"On Christmas, 1904, the decree of divorce obtained by my husband arrived. I showed it to Boosey, and he was the happiest man alive. When he saw that it prohibited me from marrying for one year, he cried:

"'Well, anyway, darling, we'll be married next Christmas.'

"I returned to the stage and in May I went to Milan to study for grand opera. Letters came from him every day begging me to return. Here is one of them, Your Honor."

Mrs. Trufant read the following missive:

"Dearest Little Girl:

"I must unbosom myself though I am sick from worry about you. I have just received your cable. I miss you dreadfully. Hurry home. You will never realize how much I suffer without you. The full extent of my troubles only dawned upon me in that moment you said good by. My first thought was to intercept you at Naples. Since then I have measured the ship's run every day, and when I could not get a message to you I was abjectly miserable. Then truly did I know how much I love you. I have tried my best to overcome my emotions. First I put your photograph before me on your desk. Two pictures of your sweet face have been placed where I can see them and talk to you. I spend most of my time in your bed gazing at your lovely face. I want you to feel that your life is absolutely secure in my hands. I can't do without your dear companionship. Make me again happy and contented. All my love goes to you. With the fondest of love and kisses.

Your Own Boosey."

She Was Willing

"I finally consented to meet him in Paris. There he vowed stormily that he loved me, and no one else," the witness declared.

"'I will marry you as soon as we get back to America,' he cried. 'Then I will settle $50,000 on you and you will never be lonely again, for you can have your mother with you.' This, he kept up until 1910. One day I told him my friends' questions as to why I didn't get married had become so annoying to me that I felt I must go to Europe to resume my studies. He kept coming to see me until about April, 1910, and by that time he noticed that I might die unless some change occurred.

"But he did not marry me. Then, on Christmas night, 1911, he told me he had never been divorced; that his wife was living, so he could never marry."

CALLED TO COLUMBUS

Charles Chism of Elm street received a telegram Tuesday from Columbus where his wife is visiting, stating that Mrs. Chism is very ill and advising him to go to Columbus at once.

W. H. Bachert of Chestnut street was in Dayton on business Monday and Tuesday.

Women's Clubs Will Meet At Chillicothe

The annual convention of the Ohio Federation of Women's clubs, will be held in Chillicothe, October 21 to 24, 1913. This promises to be a most interesting session, and will certainly be a most enjoyable one, for this picturesque and delightful city, with its charming people will make it an ideal meeting place. It is hoped that there will be an unusually large attendance.

ADVERTISED LETTERS

Cheney, Miss Norma
Carpenter, Lizzie
Doak, Miss Sarah
Monroe, Miss Sarah B.
Sykes, Ethel
Campbell, Carl H.
Combre, Mack
Fisher, A. C.
Hauser, E. A.
Keller, Geo. F.
Rogers, Harold R.
Slotter, Geo.
Thomas, Gormer
Wallace, Charles
Horstmann Co., Wm.

Are You In The Mystic Contest? If You Aren't, Why Aren't You? It's Some Trip. Why Don't You Go It's up to you! Get In Quick. Call at The Mystic and we'll tell you why you ought to go and how.

Daily Fashion Talks

BY MAY MANTON

AN ATTRACTIVE FROCK OF WHITE LINEN.

DESIGN BY MAY MANTON.

7505 Girl's Dress, 10 to 14 years.

LINEN, piqué, gingham and the many other pretty fabrics of the spring and summer are beginning to be much in demand, for plans for spring and summer clothes are in progress, especially for the young people. This little dress of white linen with trimming of all-over embroidery is unusually attractive and is exceedingly simple to make. The blouse is made with a wide tuck over each shoulder and with set-in sleeves that can be finished at the elbows or at the wrists with rolled over cuffs. The single revers is very pretty and very smart but it can be omitted if it is not wanted. The skirt is in four gores and the front and the back gore each forms a wide box plait. The blouse is closed at the center back and the skirt a little to the left of the center. Nothing could be prettier than the white linen shown here but, for a dress for harder usage, plaid gingham trimmed with plain wool I be pretty, or tan colored linen with the edges scalloped and buttonholed with brown or red would be extremely smart.

For the 12 year size, the dress will require 5¾ yards of material 27, 4 yards 36 or 3⅞ yards 44 inches wide, with 1 yard of all-over embroidery 18 inches wide to trim as shown on the figure, ⅝ yard 27 to trim as shown in the back view.

The May Manton pattern of this dress 7505 is cut in sizes from 10 to 14 years. It will be mailed to any address by the Fashion Department of this paper, on receipt of ten cents.

PITTSBURGH "LIVE WIRES" PLAN SOCIAL INVASION OF MANY TOWNS

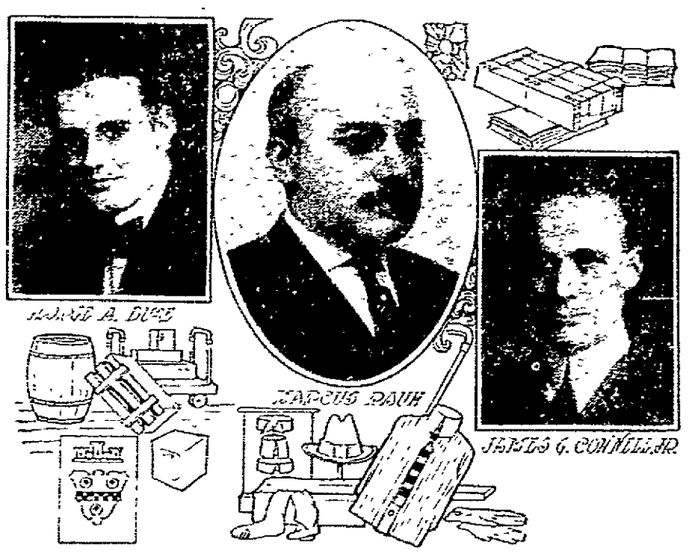

"HAIL FELLOWS WELL MET."

The aim of the big trade tour of the Chamber of Commerce of Pittsburgh is to meet the "live wires" in the towns to be invaded. All they ask is to be met half way in the strengthening of social and business ties

Pittsburgh, Pa., April 23.—That the coming tour of the Pittsburgh Chamber of Commerce to more than a score of cities in four states—Pennsylvania, Ohio, Kentucky and West Virginia—will be the most successful trade journey ever made by Pittsburgh's trade boomers is already a foregone conclusion. More interest is being manifested in the thirteenth trade extension trip than any of the previous twelve tours.

The 100 or more Pittsburgh bankers, jobbers, merchants and manufacturers who intend to make this journey are not doing so with a view of being entertained, especially where short stops are to be made. Their aim is to meet as many local merchants as possible on the arrival of the train at the station and go with them to their place of business and have a social chat in order to ascertain what can be done to improve transportation facilities and to take up such matters as will promote business and social fellowship—to get better acquainted. By way of suggestion it has been pointed out that by ascertaining the personnel of the various business concerns represented on the trip, time can be saved by each town having delegations at the station on the arrival of the train to escort the pilgrims to those concerns at which the visitors desire to call. It is impossible at this time to give the names of the banking institutions, jobbing, mercantile and manufacturing concerns that will be represented on the trip, as the list is not complete and will not be for several weeks but the business men of the towns to be invaded can rest assured that any assistance that is shown by the merchants of the cities to be visited will be appreciated by the tourists, who because of the extent of the pilgrimage must make schedule time with the special train on which they will travel.

Marcus Rauh, a brother of Enoch Rauh, a member of Pittsburgh's city council of nine and a partner of the firm of Rauh Bros. & Co., shirt manufacturers and jobbers in men's furnishing goods and also a director of the Chamber of Commerce, is the chairman of the subcommittee on entertainment of the trade extension committee which has the trip in charge. He also is prominent in the work of the civic commission of Pittsburgh of which he is a member and director and the work of entertainment will fall to him.

With him will be James G. Connell, Jr., vice president and general manager of the West Penn Paper company, who has been identified with this concern for the last eighteen years and who is one of the youngest and most energetic members of the Chamber of Commerce.

George A. Buse, who is a member of the firm of Buse & Caldwell, merchandise brokers, will give valuable aid as a member of the committee. He is one of the new members of this year's trade extension committee and one of the most energetic business men in Pittsburgh.

All of these men are regarded as "hail fellows well met" and will do all in their power to make the visit of the party as pleasant to the visited as they are certain their visit will be to all who participate in the tour.

Cities on the pilgrimage: May 20—McDonald, Pa., Steubenville, Dennison, Uhrichsville, New Philadelphia, Canal Dover, Coshocton. May 21—Newark, Zanesville, New Lexington, Lancaster. May 22—Logan, Athens, Chillicothe, Portsmouth. May 23—Ironton, Kenova, Ashland, Catlettsburg, Huntington, Charleston.

DON'T SCOLD AN IRRITABLE CHILD

See if tongue isn't coated, stomach sour and bowels waste clogged.

Mother! Don't scold your cross, peevish child! Look at the tongue! See if it is white, yellow and coated! If your child is listless, drooping, isn't sleeping well, is restless, doesn't eat heartily or is cross, irritable, out of sorts with everybody, stomach sour, feverish, breath bad; has stomach ache, diarrhoea, sore throat, or is full of cold, it means the little one's stomach, liver and 30 feet of bowels are filled with poisons and foul constipated waste matter and need a gentle, thorough cleansing at once.

Give a teaspoonful of Syrup of Figs, and in a few hours all the clogged up waste, undigested food and sour bile will gently move on and out of its little waste clogged bowels without nausea, griping or weakness, and you will surely have a well happy and smiling child again shortly.

With Syrup of Figs you are not drugging your children, being composed entirely of luscious figs, senna and aromatics it cannot be harmful, besides they dearly love its delicious taste.

Mothers should always keep Syrup of Figs handy. It is the only stomach, liver and bowel cleanser and regulator needed—a little given to-day will save a sick child tomorrow.

Full directions for children of all ages and for grown-ups plainly printed on the package.

Ask your druggist for the full name, "Syrup of Figs and Elixir of Senna", prepared by the California Fig Syrup Co. This is the delicious tasting, genuine old reliable. Refuse anything else offered.

Vetches Beat Clover For A Forage Food

"For forage purposes, farmers in some sections of the state will find hairy vetch much better than clover," advises Mr. Malone Yoder, assistant in the agronomy department of the College of Agriculture, Ohio State University. "Its growth is not only more luxuriant, but it is not as apt to be influenced by climatic conditions."

The use of vetches has been given considerable attention by progressive farmers in various parts of the state during the past few years. The fact that the hairy vetch can be used for a number of purposes, contingent upon the time of its cutting, makes it especially desirable for growth on the average Ohio farm.

"If for forage purposes," advises the agronomist, "the vetch should be drilled with the wheat or rye in the fall. If it is to be used for pasture or for green manure, spring sowing will generally be found better.

"Particularly in the northern end of the state, where the winters are more severe, a spring sowing will be more profitable. The seed should be sown as soon as the soil is warm enough to properly receive it, and the growth will be found more substantial to resist the severe climatic conditions of the succeeding winter than if planted in the fall."

"For forage purposes," declares Mr. Yoder, "hairy vetch will be to me as good as soy beans or cow peas. Its use as a green manure has resulted in success in nearly every instance, and farmers need have no fear of attempting its growth. Care should be taken, however, the seeding be not too low. Drilling the seed is, of course, more profitable than sowing broadcast as there is less waste of seed."

Caution is given, however, against the use of impure seed. Inspection of many samples secured from Ohio and other states shows that the hairy vetch seed usually contains too small an amount of other vetches, as well as more dangerous impurities. The seed should be thoroughly tested before sowing, a number of samples from various dealers tested, if possible. The farmer will then be in a position to know which dealer is offering him the purest seed and can make his purchase accordingly.

MISS BOONE RECOVERS

Miss Kathryn Boone of Walnut street has sufficiently recovered from an attack of appendicitis to be able to resume her studies in High school.

Bridge Damage Causes Big Fight

New Philadelphia, O., April 22—Tuscarawas county citizens may be called upon to vote on a proposition to issue $400,000 worth of bonds to rebuild the bridges destroyed and damaged by the recent flood, including a cement bridge in New Philadelphia, and to improve the roads of the county.

A tentative promise to this effect was secured from the commissioners by a large delegation of South Side residents of New Philadelphia and members of the newly organized County Chamber of Commerce which jammed the commissioners room Monday.

Dr. J. A. McCollam of Uhrichsville; G. M. Earle, president of the New Philadelphia city council; John Kelly and H. H. Porter were among the speakers who urged a large bond issue for substantial bridges and good roads. They were promised a hearing with the probable submission of the question involved to a vote of the county.

The delegation from the County Chamber of Commerce included representatives from Canal Dover, Uhrichsville, Dennison, Mineral City, Strasburg, Newcomerstown, Midvale, Tuscarawas and other places. Following the meeting with the commissioners a meeting was held at the city hall in New Philadelphia where a constitution and by-laws for the Chamber of with the commissioners a meeting mual meeting of the organization is to be held in Uhrichsville while called meetings may be held wherever designated. Nine directors are to be elected at a meeting to be called within a few weeks.

The county commissioners adjourned today without taking any action on the representations of the delegates or without changing their formerly announced plans. Advertising for a $40,000 iron river bridge in New Philadelphia has not been withdrawn but the board can arrange for a special election later.

Opponents to the cement bridge plan declare that such a bridge will have to be set at least eight feet higher than an iron structure, making difficult approaches at both ends and necessitating a complete change in grade on both sides of the river.

SAYS GIRL DID RIGHT TO KILL DRUNKEN FATHER

Bowling Green, O., April 22—Beulah Dyer 15, had a right to kill her drunken father. Such in substance is the verdict of Coroner Bowers, who this afternoon investigated the shooting of Chas. Dyer Sunday afternoon at their home near Hammansburg.

All the testimony showed that Dyer in a drunken rage was searching for powder and balls laid away in the cupboard with which to load his rifle, that was to put an end to his wife and four children.

It was while he was thus engaged that the 15-year-old girl, fearing for the lives of her mother and the other children, fired Dyer's own revolver. Dyer, it is said, threatened to kill his family.

They Paint The Old Town Red

Following the visit of advertising car No. 2 for the Hagenback-Wallace Combined Shows, Coshocton is well supplied with flaring red posters and hand bills. Every available space on Main street has been covered with posters while a plentiful supply of bills were left in each business house.

Mr. and Mrs. Harvey Snedeker of Roscoe spent Tuesday with Mr. and Mrs. Jacob Stillenbauer of Coshocton route 3.

Louis Denzer appeared in probate court Tuesday and elected to take under the will of Elizabeth Denzer, deceased.

Answer The Call

Coshocton People Have Found That This is Necessary.

A cold, a strain, a sudden wrench,

A little cause may hurt the kidneys.

Spells of backache often follow.

Or some irregularity of the urine.

A splendid remedy for such attacks,

A medicine that has satisfied thousands

Is Doan's Kidney Pills, a special kidney remedy

Many Coshocton people rely on it

Here is Coshocton proof.

Mrs. Martin Randles, 618 Locust St., Coshocton, Ohio, says: "I know what Doan's Kidney Pills will do if taken according to directions and I therefore recommend them highly. One of the family suffered from pains in the back and his kidneys were weak. He used Doan's Kidney Pills, procured at Siegrist & Williams' Drug Store and they made him better in every way. He is very enthusiastic in his praise of Doan's Kidney Pills."

For sale by all dealers. Price 50 cents. Foster-Milburn Co., Buffalo, New York, sole agents for the United States.

Remember the name—Doan's—and take no other.

Mrs. Wheeler Entertains The W. C. T. U.

The Conesville Woman's Christian Temperance Union enjoyed a most delightful evening party Tuesday at the home of Mrs. Clyde Wheeler. Mrs. Wheeler and Mrs. Hudson were captains in the recent membership contest held by the Conesville union; Mrs. Hudson's side won in the contest and the affair last evening was given by the losing side in honor of the successful contestants. There was a splendid program and the remainder of the evening was spent in a social way. A delicious three course lunch was served and the winning side voted their hostesses royal entertainers and "good losers" the occasion was one of the most delightful of the season.

Maccabees Will Hold A Review

Thursday evening in G. A. R. hall the Coshocton Tent Knights of the Maccabees will hold its regular review. There will be degree work, lunch and a smoker. Matters of important business will be discussed and it is important that all members of the lodge attend.

Noah Saw The First Rain Bow?

New York, April 22—Weather Prophet Andrew J. Devoe of Hackensack addressed a meeting of the New York Reformed Ministers association today and gave his views on the weather conditions, ancient and present. He declared that because of atmospheric conditions there had been no rain before the flood and the rainbow Noah saw when the deluge ceased was the first rainbow ever seen because it was the first one that ever existed.

Injured While Roller Skating

Raymond Hay, son of Mr. and Mrs. C. M. Hay of Elm street fell while roller skating Monday afternoon and severely injured his knee. Dr. Marshall gave medical assistance but found no bones broken. The injured member is badly swollen and causes much pain.

New Names For Mystic Contest

The Mystic Tour Contest is creating great interest over the county, and many people are working hard for their favorite to go on the big trip that Manager Westfall has offered.

The following names have been added to the entry list: Elizabeth Clough, Evelyn Bright, Flora Biddle, Flossie Bidle and Margaret Ryan.

Try an ad in the Classified Noah W. Barret, Auctioneer,

Two Hearts Are Shown

(Continued from Page One)

the dead woman, and went into detail in describing his work.

He told of the microscopical examination and found inflammation of the coronary artery.

Some parts of the heart, he explained, did not take the microscopic stain, which indicated the presence of toxic poison.

In reply to a direct question, Dr. Coons said: "We found no condition in the heart to account for sudden death. The heart was not normal, there being a low grade of sclerosis present, not unexpected in a person 42 years of age."

He added that he found no condition in the other organs to account for sudden death.

"I believe the cause of death was toxin introduced from without," he said.

Asked if he would say the woman had been poisoned, solely from the result of his pathological and chemical examination, he answered, "I would have to say 'no.'"

It is probable that after Dr. Coons concludes his testimony the state will begin the intrduction of motive testimony.

20th. Century Club Holds An Enjoyable Meet

The members of the Twentieth Century club of West Lafayette enjoyed an unusually pleasant meeting last evening at the home of Mrs. Perry Burt. The program for the evening consisted of the reading of the chapters of an original story. The various chapters each had a different writer and each chapter was written independently. When the whole "book" was brought together the result was, to say the least, exceedingly interesting. Miss Williams wrote the first chapter, Miss Rogers the second, Mrs. Shaw the third, Mrs. Burt the fourth and Mrs. Thrapp the fifth.

Following the program there was a social hour during which refreshments were served. The next meeting to be held on May 5 will be with Mrs. John Marx.

Mrs. Pew Is Operated On

Mrs. Pew of Keene underwent an operation Tuesday afternoon. Drs. W. H. Keenan and C. M. Nelden were the surgeons. The patient's condition was reported satisfactorily last evening.

PAINFULLY INJURED

The condition of Miss Katherine Denny who sustained painful injuries a few days ago as the result of a fall at her home on South Fourth street, is unimproved.

BALLARD AT HOME

John Ballard, formerly one of the proprietors of the Fifth street garage and now located in Detroit is spending a few days in this city.

WILLIAM WINS NO. 1

"Bill" Robertson, well known local base ball twirler who is associated with the Mobile team of the Southern league, won his first game Monday from the New Orleans team by the score of 12 to 5.

W. A. O. W. Club Meeting

Miss Marcella Bordenkircher of South Lawn avenue, will be hostess at a meeting of the W. A. O. W. club at her home this evening.

NAME NEW SON

The little son of Mr. and Mrs. Edward Crawford has been named Walter Coe Crawford.

BIRTH NOTE

A daughter was born to Mr. and Mrs. Charles Finney at their home on South Fifth street Tuesday morning.

Born to Mr. and Mrs. Joseph Jones, a daughter.

SICK LIST

Lucile, the little daughter of Judge and Mrs. Frank Ashman is ill at the home on Walnut street.

Ohio Farmers Heavy Losers.

Columbus, O., April 22.—The state board of agriculture estimates the loss to Ohio farmers as the result of recent floods and winds at $16,000,000. The figures were based on reports from 1,630 farmers in 1,000 townships.

Daily Fashion Talks

BY MAY MANTON

A SMART AND PRACTICAL MODEL.

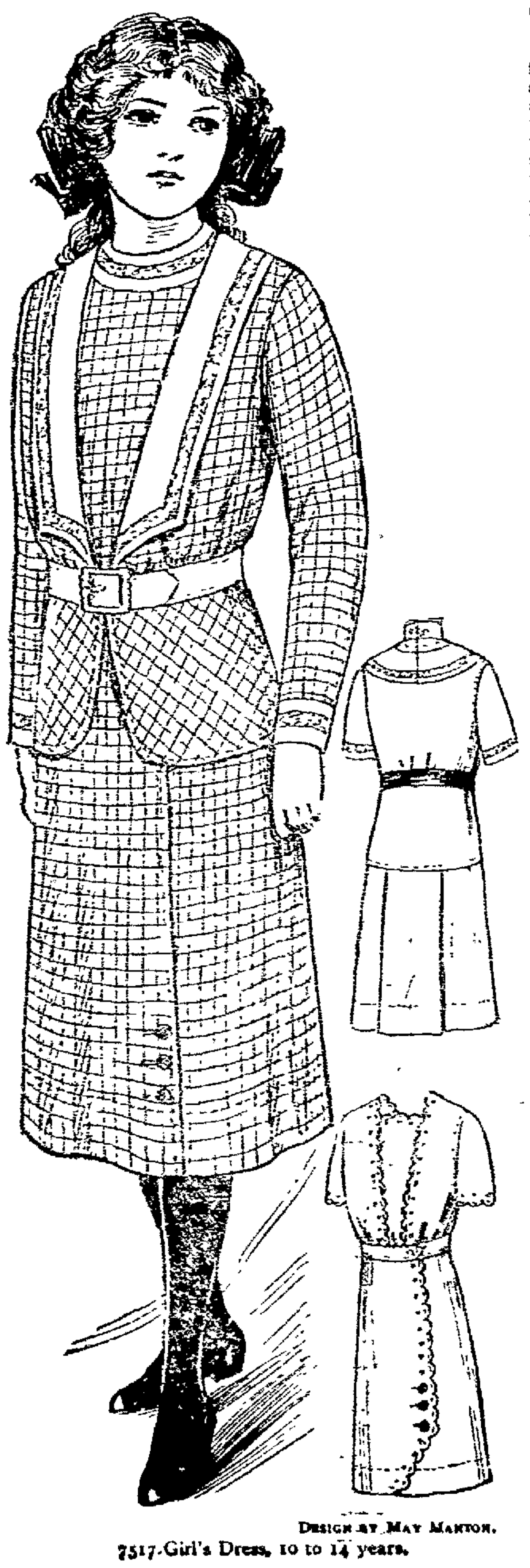

DESIGN BY MAY MANTON.

7517-Girl's Dress, 10 to 14 years.

THE model that can be given widely different effects by slight changes is sure to be a practical one. This illustration shows such a frock and, in whatever way it is developed, the dress is attractive and easy to make. On the figure, it is made of a checked material and trimmed with plain. The blouse is finished with a fancy collar that extends to the waist line in front and the lower edge is finished with a peplum. The skirt is a five gored one. In the small front view, the same model is shown without the collar and peplum and the sleeves are finished at the elbows. The front edge of the skirt is cut away at the lower edge. All the edges of the blouse and the cutaway edge of the skirt are scalloped and button-holed. The effect is exceedingly attractive and wholly different from the first dress described. Gingham, chambray, linen, piqué and all similar materials are excellent for the making of this dress. If washable materials are not desirable for the special need, serge or challis could be used with equal success.

For the medium size, the dress will require 6 yards of material 27, 4½ yards 36 or 3½ yards 44 inches wide, with 1 yard 27 inches wide for the trimming and belt and 2½ yards of banding to trim as shown on the figure.

The May Manton pattern of the dress 7517 is cut in sizes for girls from 10 to 14 years. It will be mailed to any address by the Fashion Department of this paper, on receipt of ten cents.

RAISING ALFALFA IN ILLINOIS

Charles E. Yanney of McLean county, on the George S. Hanna Place, has some remarkable results with alfalfa He got a good stand on six acres by breaking the ground the last of July, disking it three times, harrowing and cross-harrowing two or three times, dragging twice, sowing 20 pounds per acre of seed broadcast, harrowing it in and rolling the ground. This was in 1906. The alfalfa grew about four inches high that fall and was not cut. In 1907, it yielded about two tons per acre, but in addition 150 pigs in 1908, the big returns began.

Three cutting of hay returned 2¼ tons per acre, but in addition 150 pigs were pastured on this alfalfa from the time of the first cutting until December. The pigs were bought when hogs and 25 pigs bought at that time. It is estimated that the 83 hogs which weighed 75 or 80 pounds in the spring made a gain of 75 pounds per head. The ones sold in August averaged 182 pounds and those kept till later 225. Counting only 80 hogs and nothing for the pigs, they returned, after paying for the 250 bushels of corn fed, $420.00 to the credit of the alfalfa alone; the hay was worth $273.00; total $693.00, or $115.50 per acre.

This alfalfa was not injured by this extra hard treatment but some parts of it were frozen out last winter, and this spring the field was disked and cross-disked and the thin spots reseeded, securing a fair stand. While many doubt that alfalfa is suited to Illinois, not having examined the evidence, and many more hesitate to start this new delicate crop, Mr. Yanney and hundreds of others are getting splendid results from it.

Second Cutting of Alfalfa.

they weighed 45, 50 and 60 pounds, and when they were weighed in the middle of December they averaged 125 pounds. Counting a gain of 75 pounds per head and allowing $100.00 for about 200 bushels of corn fed to the hogs, and figuring the pork at 5 cents per pound, these hogs returned $462.00; the hay was worth $195.00, total $657.00 from six acres or $109.00 per acre. Contrary to the results in many other cases this pasturing did not hurt the alfalfa and was repeated without harm the next year.

In 1909, this piece of alfalfa yielded 2½ tons per acre in three cuttings and pastured 83 hogs from the time the alfalfa was four inches high in the spring until August 14, when 66 head were sold, and from then till frost it pastured the remaining 17

Coburn on Alfalfa.

"The cultivation and feeding of alfalfa mark the highest development of modern agriculture. Alfalfa is one of nature's choicest gifts to man; it is the preserver and the conserver of the homestead. It does not fail from old age. It loves the sunshine, converting the sunbeams into gold coin in the pockets of the thrifty husbandman. It is the greatest mortgage-lifter yet discovered."

Alfalfa is most valuable in the Corn Belt, because the Corn Belt has an abundance of starch and is short in protein.

TWO NOTED AUTHORITIES ON ALFALFA

In speaking of his experience in the growing of alfalfa, the Hon. A. P. Grout of Winchester, Ill., one of the largest alfalfa growers in the state, has this to say:

"My success at first in growing alfalfa was not startling, but on the contrary I met with many discouragements. Had it not been for the doddies, (sheep and hogs) that seemed so fond of it, and thrived so well on the small quantities I was able to furnish them, it is doubtful if I would have kept up the struggle. A knowledge of its wonderful feeding value gained by experience was the incentive that urged me on.

The time has come in my experience, and I believe in the experience of every alfalfa grower, when just as knowledge of alfalfa, and encourage its cultivation and use by the farmers of Illinois. To be instrumental in bringing into general use a plant which will add untold wealth, not only to the farm, but to every other interest, will be far more creditable and more deserving of honor than that usually accorded for any public service."

Joe Wing Believes in Alfalfa.

Joseph E. Wing of Ohio, who has 160 acres of alfalfa, and who is one of the best known authorities on this crop in the United States, says:

"Alfalfa is a perennial enduring on well drained soil from five to fifty years with one sowing. It may be cut from three to five times a year, and will yield in the region of the

Beef Cattle on Alfalfa Field.

certain and favorable results are expected from seeding to alfalfa as from any other crop.

"It is not so much the soil, the climate or the location, as in knowing how. That fact has been clearly demonstrated.

"In my judgment, alfalfa is the most valuable farm crop that can be grown in Illinois, and yet comparatively little is known about it in the state. I know of nothing that will do more for the development of the state or add more to its wealth than a thorough knowledge and understanding of alfalfa.

"I do not know of any greater or more valuable service that the few successful alfalfa growers, who have learned the lesson, can render their state than to spread far and wide a

corn belt from three to six tons of hay per acre. The composition of alfalfa hay is such that it has almost the same nutritive value as wheat bran, and may be substituted for wheat bran in the feed ration with good results. As a feed for all classes of live stock it is unexceled. Every animal upon the farm loves alfalfa and thrives upon it. As a pasture plant for hogs it has no equal in the amount which animals will gain from an acre of it, as much as 600 pounds of pork per acre being frequently reported where hogs have grazed it. It is also the best horse pasture known, and it sometimes is used as a pasture for sheep and cows, although one must observe due care in pasturing it with these animals, since they may bloat."

Read The Tribune's Want Adds

CLASSIFIED ADS

4000 HOMES REACHED DAILY

Terms 25 cents for 25 words or less, 6 insertions. More than 25 words one cent per word.

IF CASH DOES NOT ACCOMPANY AD, 40 per cent extra will be charged for collection.

LADIES' AND GENTLEMEN'S Suits cleaned and pressed. Will call for and deliver. Bell phone 410. HENRY MILDER, 626 Main street.

WANTED

WANTED—All members Jr. O. U. A. M. present Wednesday night April 23. Revision of by-laws will be for consideration. James McNabb, Councillor. J. B. Matthews, R. S.

WANTED—Position by an experienced bookkeeper and stenographer. Address XYZ.

WANTED—Horses to clip by electricity at Wager's livery barn in rear of City hall. I also have the trotting stallion Major Guethlein, record 2:18¼ and weighs 1200 lbs. He is the only stallion in Coshocton county that has proven himself to be a sire of race horses, being the sire of Zulu Maid 2:23¼ and Lu Bell 2:24¼. John Wagers.

WANTED—All to know I am still at my old trade. Paper Hanging. Guarantee work good as the best. J. B. Matthew, 252 Cambridge street. Bell phone 849.

WANTED—All Odd Fellows to meet at hall at 1:30 Sunday, April 27 to attend service at Christian church, Seventh and Poplar street.

WANTED—500 men, women and children to attend the entertainment given by the West Lafayette College Male Quartet, at the Christian church, corner Seventh and Poplar streets, Friday evening, April 25 at 8:00 o'clock. Come one, come all.

WANTED — Snyder's Grocery pay 28c for butter; 15c for eggs. Egg cases FREE. Try Snyder's Famous 30c coffee. Annual sales 12000 lbs. The Snyder Grocery Co. Frank C. Ayres manager, 2 doors east city hall.

WANTED—Washing or work of any kind. Annie Smith, 312 North Fifteenth street. Bell phone at Jones.

WANTED—The public to know I have a thoroughbred O. I. C. male hog. Lewis McFarland, Fresno, Ohio.

WANTED—Two furnished rooms centrally located for light housekeeping by young married couple. Address A. C. B. this office.

WANTED—The public to know that I have just received a car of tile and one of cement. P. H. Harrisberger, Fresno, Ohio.

HELP WANTED—Female

WANTED—One good girl for housework. Good wages to a competent girl. No other need apply. City hospital.

WANTED—Woman for general house work. Apply C. H. Magness, 317 North Eighth street.

WANTED—Male Help

WANTED—Young man about 17 or 18 for plumbing business. One with high school education preferred. Apply Chas. Heiman, plumber.

Will Fight Ohio Gerrymander.

Washington, April 22.—An effort will be made to defeat the new Ohio gerrymander by invoking the referendum, if Representative Francis of the Sixteenth (Ohio) district meets with any encouragement from his colleagues. Francis said that in his opinion the apportionment would be recalled if a referendum vote could be obtained. He is consulting other members of the Ohio delegation with the view to making a move in that direction.

HORSE SALE

COSHOCTON HORSE & MULE CO. WILL HOLD THE REGULAR SALE FRIDAY, APRIL 25TH. WE EXPECT TO HAVE ABOUT 150 HORSES.

JNO. M. ADAMS, MANAGER

LIVE STOCK

FOR SALE—Fresh Holstein cow. Jersey cow fresh last march; one heifer; one yearling Holstein bull. Lee F. Butler, 2 miles east of Cooperdale. Citz. "Cooperdale exchange."

FOR SALE—One Red Poland cow with calf at side, 3 years old and good milker. Frank Gaumer, Coshocton route 4.

FOR SALE—Black mare, coming six, weight 1650; black gelding, coming 4, same weight, sound and well broke. C. E. Darner ¾ mi. north of Adamsville, O.

FOR SALE—One fresh cow. Enquire of Cornelius Mobley, Bacon Run. Coshocton route 4. Bell phone 2 rings on 120.

FOR SALE—Miscellaneous

FOR SALE—Kitchen cupboard, good condition. Glass doors, very convenient. Will sell reasonably. Inquire first house west of Lorenz Commission House. Chestnut street. William McMullen.

FOR SALE—Just received a car load of fertilizer. Call Lembright Livery barn. South Second street

FOR SALE—Five fine building lots. Nos. 2491, 2492, 2493 Buish's addition and Nos. 2192 and 2193 Linden Place addition. Sold right. See or inquire of W. H. Huff, Fresno, O., route 2.

FOR SALE—McQueen's inoculated soil for soy beans, Vetch, Alfalfa and Sweet Clover. Best varieties soy beans, green flowering dahlia is great curiosity. 25 dahlias $1. Write for free circular. Jacob McQueen, Baltic, O.

LIGHTNING IS DANGEROUS— By using a first class cable you can reduce your risk on buildings by at least 90 per cent. For samples and estimates address E. L. Roe, Gilbert, Ohio, Muskingum county.

FOR SALE—A powerful hand Vacuum cleaner at a great bargain. Address Cleaner, care Tribune.

FOR SALE—Ladies' suit, size 36. Call 1208 East Main.

FOR SALE — Seed potatoes, early and late varieties. See Chas. E. Lorenz, Second and Chestnut streets.

FOR SALE—All kinds of household furniture; organ and lawn mower. 668 Poplar street, Coshocton, O.

FOR SALE—Dr. Bronson's electro-chemical ring cures uric acid diseases. For sale by Patrick Gainor 603 South Eighth street.

FOR SALE—Lot on Hay avenue. Will sell at a bargain as I don't need it. Bell phone 899.

FOR SALE—One two-horse pivot-axle Brown riding cultivator. Has been used one season. Cheap. H. L. Miller. Bell phone 7 on 132

FOR SALE—In room No. 6. Frew building, dining and bed room furniture, osermoor mattress, pillows, carpet and stands; also solid mahogany chair and small refrigerator, almost new. Hours from 9 to 11 a. m. and 2 to 4 p. m. Mrs. W. C. Frew.

FOR SALE—Miscellaneous

FOR SALE—The best silo on the market, the Perfect Reinforced Cement Silo. Inquire Henry Herman, route 3, Fresno, O.

FOR SALE—Fine eating potatoes at The Lear Grocery Co. in any quantity at 65 cents a bushel.

FOR SALE—ONE LADIES' long white coat, only worn few times, white serge suit with cut-a-way coat, thin voile dress, all garments size 38. Call evenings. Mrs. Robt. D. Crawford, 243 South Fourth street.

FOR SALE—Barn 22x22. Must be torn down and moved. Inquire at 223 North Fourth street. Phone Cit. 139.

FOR SALE—Motorcycle. Has run only 1000 miles and just been overhauled at the factory. A good wheel at the right price. The Tribune.

PUBLIC SALE

FOR SALE—On May 10, 1913 at 2 o'clock p. m. I will offer at public sale on the premises the double house and lot No. 862 on the north side of Chestnut street, Coshocton. The lot is about 64 ft. front. Terms: One-third cash, balance in two equal annual payments at 6 per cent. interest or all cash at option of purchaser. Samuel H. Nicholas, executor of the last will of Evan W. Williams deceased.

PUBLIC SALE — Wednesday, April 30 at 12 o'clock (sun time) at my residence two miles northeast of Canal Lewisville. One 5 year old Coach horse, sound and well broken, one old mare, one fresh cow, one year old cow, springer, two yearling calves, one spring calf, sow and five pigs, one plow, mower, rake, two horse cultivator, grain drill, wagon and spring wagon, harness, new top buggy and all my utensils and household goods. Terms made known on day of sale. L. J. Foster auctioneer. Samuel Varnes

PUBLIC SALE—Thursday April 24 at one o'clock (sun time) at my residence in Jackson township Mt. Vernon road near Richeson school. The following: three horses, 5 cows, 2 yearling calves, 3 young calves, nine young hogs, one sow and six pigs, one new DeLaval cream separator, all farming implements, all household goods, etc. Mrs. William A. Wilson. Noah A. Barrett, auctioneer.

POULTRY—For Sale

MR. FARMER — Raise large chickens! Buff Orpington, 6 pounds, in 5 months, good stock; 15 eggs for $1.00. Chas McCort 209 North Second, Coshocton.

WANTED BABY CHICKS—Will buy strong, healthy baby chicks and setting hens. 616 South Fifth street.

I HAVE BRED BUFF LEGHORNS LONGER than any other breeder in America. Eggs for hatching, 12 choice birds for sale. Quincy Dawson, 231 South Eighth street.

FOR SALE—Indian Runner duck eggs from my prize winners at $1.00 for 13. Also stock for sale. C. Atkinson, 1425 East Main street. Bell phone 591.

FOR SALE—Good Single Comb Buff Leghorn, White Orpington and Columbian Wyandotte stock and eggs. Prices reasonable. Mrs. Gleason Adams, 713 Cambridge street.

FOR SALE—EGGS of good laying strains. Barred Rocks and Single and Double Combed Rhode Island Reds, 13 for 50c, packed, 25c at home. Theo Drummond, Tiverton, O. Brink Haven route 1

SAYS WOMAN IN ERROR.

Cardinal Gibbons Denies Catholic Church Fights Equal Suffrage.

Baltimore, April 22.—Cardinal Gibbons declared that Miss Milholland was in error when she said the Catholic church was opposed to equal suffrage and had taken extreme measures even to prevent women of the church reading literature pertaining to the question.

"That is an error,' said the cardinal. "The mission of the church is to define faith and morals. In other matters individuals decide for themselves. The 'western prelate' quoted must have spoken as an individual. Personally I am opposed to female suffrage because I am in favor of perpetuating the real dignity of woman.' Miss Milholland had quoted a western prelate as to the opposition of the church to equal suffrage.

Call The Tribune if you fail to receive your paper.

MISCELLANEOUS

"SWAT THE FLY"—Join the crusade started by the Federation of Women's clubs to rid the town of filth, disease and flies. "Swat the Fly."

FOR SALE—SEED CORN, REID'S YELLOW DENT, GRADED AND READY TO PLANT. E. C. DARLING, NELLIE, OHIO.

ALL STYLES OF IRON FENCE, cheaper than wood. Best farm gates in the market. Fred Horn 341 North Eighth street.

ATTENTION, FARMERS AND Horsemen—Usurpateur H. 20827, the black French draft stallion will make the season of 1913 at the owner's barn Terms $12 to insure a sound colt, 10 days old. Herman Schoetz, owner and keeper, Fresno, O., route 4.

BREEDERS NOTICE — THE STANDARD VRED STALLION DANDY SALISBURY WILL MAKE THE SEASON OF 1913 AT THE TRAINING STABLE OF CHAS. SELLS, FAIR GROUND, COSHOCTON, O.

AUCTIONEER—Jacob O. Patterson, Coshocton, O. Dates may be arranged with Howard A. Wolfe, both phones, or at my residence, 520 Locust street. Bell phone 62—O.

WHY SUFFER with rheumatism? The Electro-chemical Ring will cure you. Sold and guaranteed by J. B. Rodgers, 1017 Kenilworth avenue. Call Bell phone 675 after 7 o'clock in the evening. Will come and see you.

PIE SOCIAL AT BETHLEHEM Grange hall, Wednesday evening, April 23 (postponed from March 29.) All are cordially invited. Ladies are requested to bring pies.

NOTICE—All having umbrellas at my place come and get them immediately. Have sold and out and quit business. James Duncan

W. U. Tel. Co.

Coshocton, O., 405 Main street, Both phones. Call us for quick service. We will deliver your packages, etc. Any place in the city for small charge. Have boy for this purpose. We want your business. Want to keep the boy for your convenience and ask you all to help us and oblige. N. B. Foresman, manager.

FOR SALE—Houses

FOR SALE—4 room house, John street, 5 room house North Ninth street, 6 room house Adams street, 8 room house Fourteenth street, on easy terms. Call 394, both phones.

FOR SALE—A good five-room house on part lot. Will sell right. Seldon Pew route 2.

FOR SALE—Farms

FARM FOR SALE—A fine farm of 74 acres in White Eyes township, 5 miles from Coshocton, level road all the way to town, a good house, sheep barn, cow and horse barn, new implement shed and granary and other necessary outbuildings, good young orchard a fine farm for trucking and poultry. Will be sold right if sold at once. Address, or call on W. H. Huff, Fresno, O., route 2

WOULD GO ABROAD.

Mayor Whitlock of Toledo Seeks Foreign Diplomatic Job.

Washington, April 22.—Brand Whitlock, mayor of Toledo, is a candidate for a diplomatic appointment. Senator Pomerene will have an interview with Secretary of State Bryan this afternoon, at which he will urge that Mr. Whitlock be named as minister to Switzerland. The post pays $12,000 a year, the official duties are not exacting and the minister is not expected to spend two or three times his salary in maintaining social appearances.

If the Switzerland berth has been promised to some one else, Senator Pomerene will ask that Mr. Whitlock be appointed minister to Belgium, an equally desirable place. After seeing Secretary Bryan, Senator Pomerene may go to President Wilson in Mr. Whitlock's behalf.

CAN NOT CORRECT VERDICTS.

Supreme Court Curtails Powers of Appellate Divisions.

Washington, April 22.—Federal appellate courts must no longer correct the verdicts of juries, when they believe insufficient evidence has been introduced in the case. The supreme court decided that such procedure, adopted by some courts to avoid new trials is in violation of the seventh amendment to the constitution.

Call The Tribune if you fail to receive your paper.

ROOMS FOR RENT

FOR RENT—Business rooms in Balch building one block from Penna depot on Main street. Inquire of Mrs. F. C. Balch or Phone 403.

WANTED—One or two roomers. All conveniences and the privacy of home. Reference required. Call Tribune.

FOR RENT—Furnished front room, all modern conveniences. 319 North Fourth street.

FOR RENT—Furnished rooms for light housekeeping. All modern conveniences. 348 North Tenth street. Citz. phone A 556.

FOR RENT—Two furnished rooms for light housekeeping. Suitable for man and wife. House is modern. Apply 130 South Second street.

FOR RENT—Two unfurnished rooms, including large sleeping porch, private bath, private entrance, equipped with steam heat, electric lights and gas. Centrally located. Rent reasonable. Inquire Tribune office.

FOR RENT—Two furnished rooms for light housekeeping, modern conveniences. Apply 304 Lee avenue.

FOR RENT—Houses

FOR RENT—One half of double house; five rooms, modern. Rent $15. Call Citz. phone 608, or 533 Cambridge street. J. A. Hesket.

FOR RENT—5 rooms with bath. All modern conveniences; also 3 rooms, modern conveniences, with free use of telephone for small family. Louis McClain.

LOST

STRAYED — About Easter a scotch collie dog black with white white ring around neck, stripe on face and tip of tail white. Reward for return to J. P. Grant, Baltic.

LOST—Ladies small, open face, gold watch and gold neck chain. Monogram "B B" engraved on back of case. Return to Hay's Jewelry store and receive reward.

WHEELER ATTACKS SCOFIELD.

Seeks to Keep Marion Jurist Off Supreme Bench.

Columbus, O., April 22.—The Anti-Saloon league has written to Governor Cox urging him not to appoint Judge William E. Scofield of Marion as chief justice of the Ohio supreme court.

"I desire to register a strong protest against such an appointment on behalf of the people of Ohio, who are making an honest effort to have law enforced," Wayne B. Wheeler, state superintendent and attorney for the league, declared to the governor, after stating he understood Cox was considering Scofield for the place.

Discussing Scofield's record on the common pleas bench, to which he was appointed by Governor Harmon, Wheeler stated to Cox:

"He not only persistently reversed cases from the lower courts where liquor dealers were prosecuted, but showed a vindictiveness and prejudice in doing so, that demonstrates he is entirely unfit in temperament for such a position.

Scofield ran on the Democratic ticket for long term judge of the supreme court last November and was defeated by Judge Oscar Newman and Judge R. M. Wanamaker, Democrat and Progressive respectively. The Law and Order league of Marion county and the Anti-Saloon league fought Scofield successfully.

It was reported that Cox had offered the appointment to Attorney General Timothy Ansen, but that Hogan had declined it.

Ralph Cole Resigns.

Washington, April 22.—Former Congressman Ralph D. Cole of Findlay, O., Republican, legal adviser of the comptroller of the currency at a salary of $6,500 a year, tendered his resignation in writing.

BUILDS NEW HOME

M. H. McCormick has started work on a modern seven room house on Vine street.

WILSON APPEALS TO CALIFORNIANS

Wires Protest Against Anti-Jap Laws to Governor.

Washington, April 22.—President Wilson, after a conference with the Democratic delegation from California in congress, decided to telegraph Governor Johnson and legislative leaders in California, appealing to them not to enact any anti-alien land laws, in contravention of treaty obligations of the United States with Japan. The telegram was as follows.

"I speak upon the assumption, which I am sure is well founded, that the people of California do not desire their representatives—and that their representatives do not wish or intend—in any circumstances, to embarrass the government of the United States in its dealings with a nation with whom it has most earnestly and cordially sought to maintain relations of genuine friendship and good will and that, least of all, do they desire to do anything that might impair treaty obligations or cast a doubt upon the honor and good faith of the national government.

"I therefore appeal with the utmost confidence to the people, the government and the legislature of California to act in the matter now under consideration in a manner that can not from any point of view be fairly challenged or called in question.

"If they deem it necessary to exclude all aliens who have not declared their intentions to become citizens from the privileges of land ownership, they can do so along lines already followed in the laws of many of the other states and of many foreign countries, including Japan herself.

"Insidious discrimination will inevitably draw in question the treaty obligations of the government of the United States.

"I register my very earnest and respectful protest against discrimination in this case, not only because I deem it my duty to do so as the chief executive of the nation, but also, and the more readily, because I believe the people and the legislative authorities of California will generously respond the moment the matter is frankly presented to them as a question of national policy and of national honor.

"If they have ignored this point of view, it is, I am sure, because they did not realize what and how much was involved."

HOUSE GETS TARIFF BILL.

General Debate On Schedules Will Begin at Wednesday's Session.

Washington, April 22.—With the entire ways and means committee in session for the first time, Chairman Underwood laid before it the new Democratic tariff revision bill.

After receiving vigorous opposition by the six Republican members and Victor Murdock, the new Progressive member of the committee, it was approved by the strict party vote of 14 to 7 and reported to the house to be called up Wednesday for general debate.

The tariff revision bill recommends a radical readjustment of the entire fiscal policy of the nation. The Democrats propose to make an income tax the means of accurately adjusting the funds to be raised by taxation, to correspond with necessities for government expenditures.

The report, submitted by Chairman Underwood, after outling the operations of the proposed income tax, said: "The revenues from all income taxes readily respond to changes of rates and the latter can be raised or lowered within a few days' time, without business disturbances such as general tariff changes occasion."

The Democrats, outlining their policy in the preparation of the bill, announced an absolute disregard for the cost-of-production theory as regulatory of tariff rates, and declared that in the pending bill they had attempted:

"To eliminate protection of profits and to cut off duties which enabled industrial managers to exact a bonus for which no equivalent is rendered

"To introduce in every line of industry a competitive tariff basis providing for a substantial amount of importation, to the end that no concern shall be able to feel that it has a monopoly of the home market gained other than through the fact that it is able to furnish better goods at lower prices than others."

Will Introduce Payne Schedule.

Washington, April 22. — After a sharp debate in an open caucus the Republicans of the house decided to present as a substitute for the wool schedule of the Underwood tariff bill the Payne bill introduced at the last session of congress. The Payne bill proposes wool rates lower than those of the existing law and a little higher than those of the pending Democratic bill.

Clapp Offers Amendment.

Washington, April 22.—An amendment to the income tax provision of the Underwood tariff bill was offered in the senate by Senator Clapp of Minnesota. It proposes to exempt from taxation the incomes of fire and life insurance companies which are co-operative whose policies are paid by assessments on the membership and which divide no profits by way of dividends.

USE JOY RIDER FOR TARGET

New York Police Land Speeder After Hundred Mile Chase.

New York, April 22. — Roaring through the streets of the upper West Side with an occasional burst of Vanderbilt cup speed, an automobile was run to earth today after a continuous chase of three hours, in which a motorcycle policeman led a fleet of private cars.

The pursued machine, driven by its owner, William Gehlhaus, automobile dealer, had struck and knocked down three women who were crossing Fifth avenue. The accident was witnessed by three men in another motor car, and they started the pursuit in which Motor Cop Ochenhirt almost immediately joined. The pursued car ran the gauntlet of a hail of fire from Ochenhirt's revolver, and the guns of one policeman after another who, attracted by the noise of the pursuit, stepped out from street corners and blazed away, hoping to strike a tire or cripple the machinery of the flying car.

A little girl sitting at a basement window received a painful flesh wound from one wild bullet and several windows were broken and heads barely missed by the shots.

After more than 100 miles of city streets had been covered, Ochenhirt found himself the only pursuer. Slowly he drew in on his quarry, and finally, far uptown, the pursued machine's front wheels collapsed and the car flooped into a ditch. One of its occupants fled, but the other two, Gehlhaus and his chauffeur, were arrested.

The three women Gehlhaus' car had knocked down were taken to a hospital. One had a broken arm and the other two were badly bruised.

LOST THEIR BEARINGS.

German Military Aeroplanists Land On French Territory.

Nancy, France, April 22.—Another international military aviation incident occurred on the France-Germany frontier when a German army aeroplane alighted on French territory at Nord Arracourt. Two German officers in uniform were on board. These were Captain Devall, chief inspector of aviation, and Lieutenant Von Mirbach.

The local military police and French customs officers hastened to the spot, and Captain Devall explained to them that his gasoline had become exhausted. He thought at the time of landing that he was on the German side of the frontier. The French administrative officials are conducting an investigation, and meanwhile the German aeroplane is kept under detention.

BOAT HOUSE IS BURNED.

English Suffragets Vary Their Program of Incendiarism.

Birmingham, England April 22.—Militant suffragets varied their activities today by destroying four boats at the Handsworth park boathouse.

Although the boat house was guarded by a watchman, the women eluded him and after setting fire to the boats, scattered a quantity of suffrage literature about the place. They escaped.

PENNSY PAY CAR

To-day morning the Pennsy pay car stopped in this city and passed out the envelopes to many employes who are now stationed here. It was a second pay in this vicinity.

For information as to fares, etc call on or see

CUT THE COUPON OUT HERE

This Coupon is Good for One Dollar

AT

$1 The PEOPLES STORE $1

520 Main Street Coshocton, Ohio

When presented in payment on any purchase of $10.00 or over during our Weekly Coupon sale. Bring the coupon today or any day this week. This coupon is good also for 50c on purchase of $5.00 or over

CUT THE COUPON OUT HERE

MEET ME AT THE FOUNTAIN

Our exhibit of spring styles is important to the woman who wants to know what to wear, but it is of even greater importance to the woman who wants to know what to pay.

We have been as careful in our values as in our styles. We know that neither can be beaten, and we doubt if you can see their equals anywhere else.

Women's Suits

The woman who buys her suit here gets a combination of style and value impossible to duplicate $10.50 to $32.50

Women's Coats

Many are the styles we are showing in women's coats and for style and value nothing better is made $8.50 to $19.50.

Also showing an extensive line of misses coats in a large range of styles at prices from $6.00 to $12.50.

The Fountain Dry Goods Company

Funeral In The Standen Annex

Funeral services over the remains of W. R. Kramer, night clerk at the Standen hotel who died early Tuesday morning at the City hospital, will be held from the Standen annex this afternoon. Rev. J. S. Secrest will have charge of the services and there will be music by the Masonic quartette.

Every effort is being made by E. E. Standen to communicate with relatives of Kramer's. Little can be learned as to his immediate connections but it is thought that he was a member of the Masonic lodge and that he has a son located in Panama. In his effects an identification card was found directing that Mrs. W. R. Kramer be notified at Coldwater, Mich., in case of accident or death. A telegram to her failed to bring any response other than a service message to the effect that she had removed to Colorado

Kramer had been located in this city for the past seven months and although seemingly reluctant about talking of himself, he had made many friends.

K. OF P. MEET

The K. of P. lodge will have first rank work at the quarters in the Gray building this evening.

LOOK WHO'S HERE THE WALLY FLYER

For the first time since March 25, the "Wally Flyer" arrived in Coshocton Tuesday morning.

Two coach loads of passengers were brought in and on account of the fact that the road has been practically rebuilt as far north as Loudonville, it was necessary to proceed with great caution.

The "Flyer" is the first passenger train to run over the Walhonding tracks for exactly one month.

"Never Again" But He Yields

New York, April 22—A school days romance begun in Nashville, Tenn., several years ago, culminated today in the marriage of Frederic Thompson, former husband of Mable Talifaferro, and Helen Wheat Pilcher.

When Thompson was divorced a year ago he raised his right hand and said "Never again," but at that time he had not seen his boyhood sweetheart for several years.

Miss Pilcher had established herself as a 5th-ay modiste.

Landslide Is Removed And Road Is Open

The land slide that occurred across from the Ramsey house near Tunnel Hill a few weeks ago has been opened and the road is now passable. After the flood about a quarter of an acre slid down and blocked the traffic. Five or six large maple trees were caught in the slide but were not damaged in the least. It required much labor to repair the damage and it will be some time before it is in good condition.

Queer Toots Are Barred

Automobilists during the past two weeks have been frequently violating the ordinance which forbids the use of any other horns than the bulb horn and which forbids the use of a "cut out" in the city limits.

Mayor Cassingham has instructed the police to make arrests in case of any further violations of this kind

AUTHOR OF "THE JUNGLE" WEDS

Fredericksburg, Va., April 22—Upton Sinclair of Bassum, Holland, author of "The Jungle," claimed Miss Mary Craig Kimbrough, daughter of Judge and Mrs. A. M. Kimbrough of Greenwood, Miss., as his bride here this evening. The ceremony was performed at the home of Mrs. John Thurman, who is a relative of the bride and bridegroom.

The bride is a descendant of Gov. Bradford of Massachusetts and a cousin of Senator John Sharp Williams of Mississippi. She was accompanied here by her aunt, Mrs. W. S. Green of California.

Mr. and Mrs. Sinclair departed for New York where they will spend some time before going to Holland to reside.

SOCIETY DANCES THE WORST EVER

Boston, April 22—"Society dances eclipse in boldness anything attempted in public halls and are mainly responsible for the abuses developed in dance halls," said Mayor John F. Fitzgerald today.

The mayor declared that unless dance hall conditions in Boston are improved he will close up "the most offensive places." The mayor included hotel ball rooms with the cheaper dance halls.

"I would not, under any consideration, exempt the hotels from conforming to the midnight closing hour," continued the mayor. "As far as my observation goes, they are the worst offenders."

SIGNS OF SANITY SHOWN BY WEATHER

According to the report of Observer Gamertsfelder, every day but two last week was clear while on one day there was a slight fall of rain

On Saturday the mercury reached 70, its highest point for the week, while on Sunday it fell to 29 degrees which was the lowest.

MUSLIN UNDERWEAR SALE
50c ON THE DOLLAR

This is not a job lot of underwear that has been purchased for a sale, but a bona-fide sale of new spring undergarments which are soiled or mussed by display, and consists of drawers, corset covers, gowns and combination suits. They are made of good sturdy staple cottons the same material you always find in all our muslin wear.

They are beautifully trimmed in lace or embroidery and the only thing necessary to brighten them up is a little pressing with a hot iron. It is so seldom you get an opportunity to buy muslin wear at such a reduction as this and as the assorment is not very large, it might be well to be here early and get your share at the following prices:

The $2.50 garments, cost you $1.25
The $2.25 garments, cost you $1.13
The $1.98 garments, cost you 99c
The $1.75 garments, cost you 88c
The $1.50 garments cost you 75c
The $1.25 garments cost you 63c
The $1.00 garments, cost you 50c
The 75c garments, cost you 38c
The 50c garments, cost you 25c
The 25c garments, cost you 13c

or two garments for the price of one in this sale.
SEE THESE GARMENTS IN THE "L" ON OUR MAIN FLOOR

THE McKEOWN-SETTLE CO.
ALL PENNA TRAINS STOP AT OUR DOOR

K. O. T. M.

Coshocton Tent, Knights of the Maccabees, expect a good turn out of its members at their regular review, in G. A. R. hall Thursday evening. Degree work, lunch and a smoker and discussion of some matters of importance are on the program. Visiting Maccabees will be welcomed.

ALL KINDS
of machine work done at
Fifth St. Garage
AND MACHINE SHOP
F. E. LUCAS, Proprietor

J. R. SPECK WILL VISIT IN MISSOURI

J. R. Speck left Coshocton last evening at 9:45 for Trenton, Missouri, where he expects to make a visit of several week's duration at the home of his brother John Speck.

IS IMPROVING

Mrs. Harry Fultz who has been seriously ill at her home on South Seventh street is improving slowly.

HALF MILLION MEN ARE IDLE

Belgian Strikers Have Government at Concession Stage.

Brussels, Belgium, April 22.—The Belgian government is reported to be about to accept a compromise, and thus bring to an end the political strike of half a million workers who demand equal suffrage. The strike has crippled industry and commerce in Belgium for the past ten days.

The fight of Socialist workmen was carried into the halls of parliament when debate was begun in the chamber of deputies on the Nasson motion to appoint a commission to draft proposed electoral reforms.

A number of idle workmen returned to work today when the factories in which they are employed were able to resume work. Almost half a million men are now out of work.

MINERS REJECT OFFER.

Governor Hatfield Makes Vain Effort to Settle Long Strike.

Charleston, W. Va., April 22.—When the bituminous coal miners met here to try to settle the year's strike in the Paint creek and Cabin creek districts, it was not "Governor" Henry D. Hatfield to whom they listened respectfully, but "Dr." Hatfield, the man whom they have known for more than 18 years.

The miners' conference was called to order for the doctor-governor to present his peace proposals to the men. After many meetings the men's leaders were unable to get together on Governor Hatfield's proposition, and it was decided to put it up to the men themselves.

Like the men in the great industrial strike now on in Belgium, the Paint creek and Cabin creek miners are not striking for a matter of money and hours. They are striking for their rights. They were forbidden to organize. They declared they would organize and as a result have been idle for 12 months. About 100 men have been killed during the trouble.

FOUR COUNTIES FLOODED.

Breaks In Mississippi Levee Render 15,000 People Homeless.

New Orleans, April 22.—Two breaks close together, which had widened into one great crevasse more than 300 feet wide, occurred at Woodlawn plantation, several miles north of the town of Mayersville, Miss., a village midway between Vicksburg and Greenville. The crevasse will flood all of Sharkey and Isaquena counties and nearly all of Washington and Warren. This part of the country is rich in cotton farms and is well settled. Conservative estimates place the number which will be rendered homeless at 15,000 and the property losses at several million dollars.

Swift Demands An Accounting

W. C. Swift brought suit against Fred Herbert in common pleas court Monday asking that the defendant be required to account to him for his one third share in $6,250 received from the United States Steel Corporation for certain patent rights on Dec. 28, 1912.

The plaintiff alleges that according to an agreement with the defendant he was entitled to receive one third of the money from the patents sold to the United States Steel Co. and that the amount has not been forthcoming.

REMOVED FROM HOSPITAL

Orville Popham, who five weeks ago underwent an operation for appendicitis, was removed Tuesday from the City hospital to his home on South Second street.

He is reported to be greatly improved.

Change of program today at The Pastime and Utahna.

You Cannot Afford To Take Any Risk With Your Money.

It is something you will need all your life—Its safety should be your first thought always—That's why

The Peoples Bank

is the ideal depository for your savings—It pays three per cent interest—savings accounts may be opened with any amount—absolute safety is guaranteed.

Every Suit Is All Pure Wool

You will feel entirely different in one of our suits. The Collars, Fronts and Lapels are all Hand Tailored and every suit has our concave shoulders not found in any other make. The Large and Stylish Shoulders and the high class tailoring, the product of the largest manufacturers in the World.

Our Line of Ladies Coats, Suits, Skirts, Dresses, Rain Coats, Millinery, Etc., Etc.

Is the finest ever shown in this city, and at prices within the reach of all.

Bring the $1.00 coupons to our store today. They are good up until May 1st for $1.00 in trade on any purchase of $10 upward and 50c on $5.00 purchases. During this sale we are also giving 10 per cent discount on any purchase in our store.

Any honest man or woman can have a charge account at our store. If you wish to have your purchase charged just tell the clerk to charge it as we will trust any honest person. Don't fail to bring the $1.00 coupons with you.

THE PEOPLES' CLOTHING STORE

Manufacturers and Retailers of Good Clothes.